吹奏楽のためのノヴェレッテ
A Novelette for Wind Ensemble

堀内 俊男
Toshio Horiuchi

Allegro Moderato(♩.=102)

Flute 1
*Flute 2
*Oboe
*Bassoon
B♭ Clarinet 1
B♭ Clarinet 2
*B♭ Bass Clarinet
E♭ Alto Saxophone
*B♭ Tenor Saxophone
*E♭ Baritone Saxophone
B♭ Trumpet 1
*B♭ Trumpet 2
Horn in F 1
*Horn in F 2
Trombone 1
*Trombone 2
Euphonium
Tuba
*String
Per
(Timpani
Timpani
Percussion
(S.D. Tri. Sus.Cym.
&Tamb.)
Snare Drum
Bass Drum
Percussion 3
(B.D. Sus.Cym. &Vib.)
*Percussion4
(Xylo.Vib. &Glock.)
Xylophone

Sample

© 2025 MAESTRO, Inc.

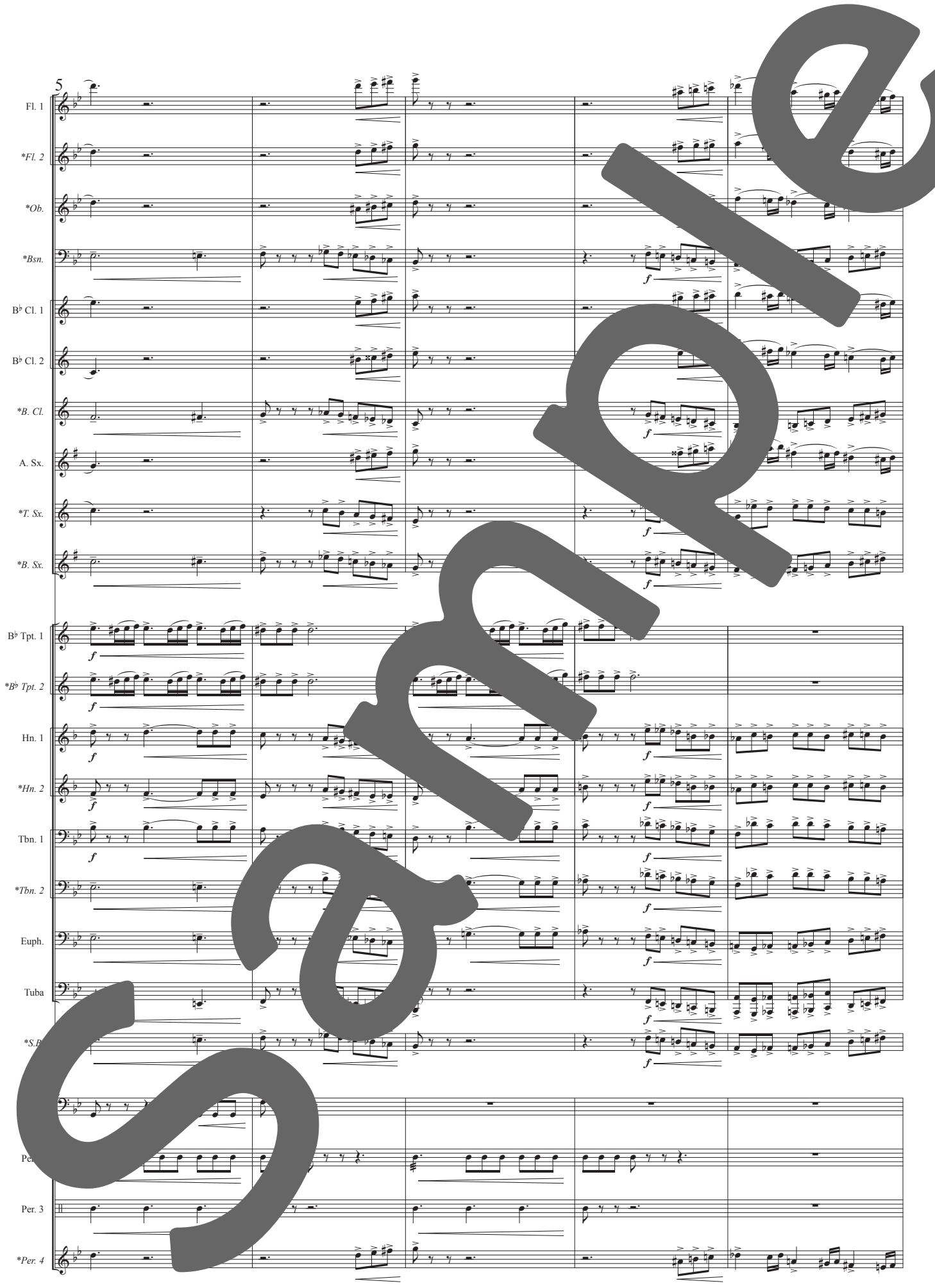
5
Fl. 1
*Fl. 2
*Ob.
*Bsn.
B♭ Cl. 1
B♭ Cl. 2
*B. Cl.
A. Sx.
*T. Sx.
*B. Sx.
B♭ Tpt. 1
*B♭ Tpt. 2
Hn. 1
*Hn. 2
Tbn. 1
*Tbn. 2
Euph.
Tuba
Per. 3
*Per. 4

Sample

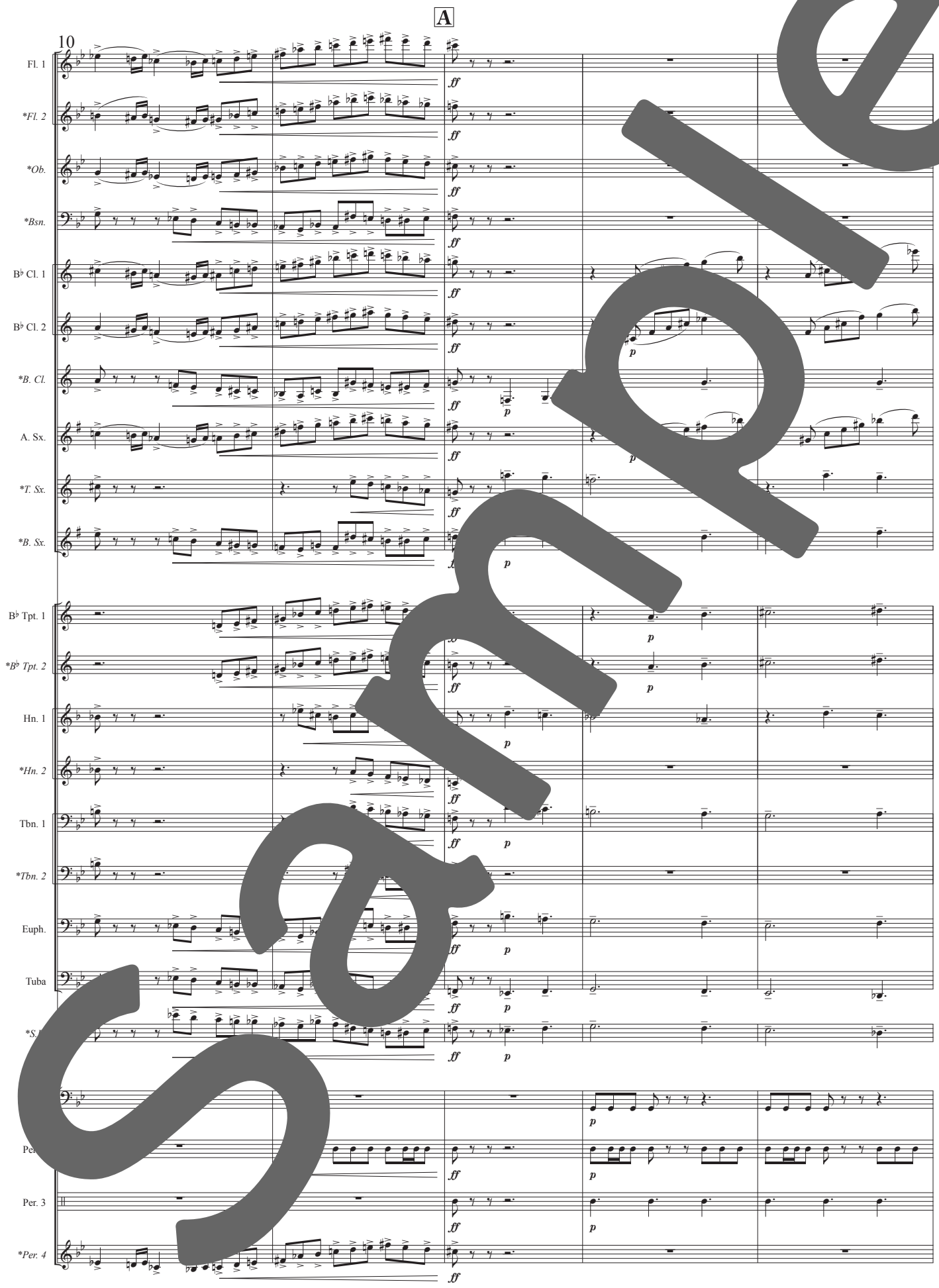
A
10
Fl. 1
*Fl. 2
*Ob.
*Bsn.
B♭ Cl. 1
B♭ Cl. 2
*B. Cl.
A. Sx.
*T. Sx.
*B. Sx.
B♭ Tpt. 1
*B♭ Tpt. 2
Hn. 1
*Hn. 2
Tbn. 1
*Tbn. 2
Euph.
Tuba
*S.
Per. 3
*Per. 4
ff
p

Sample

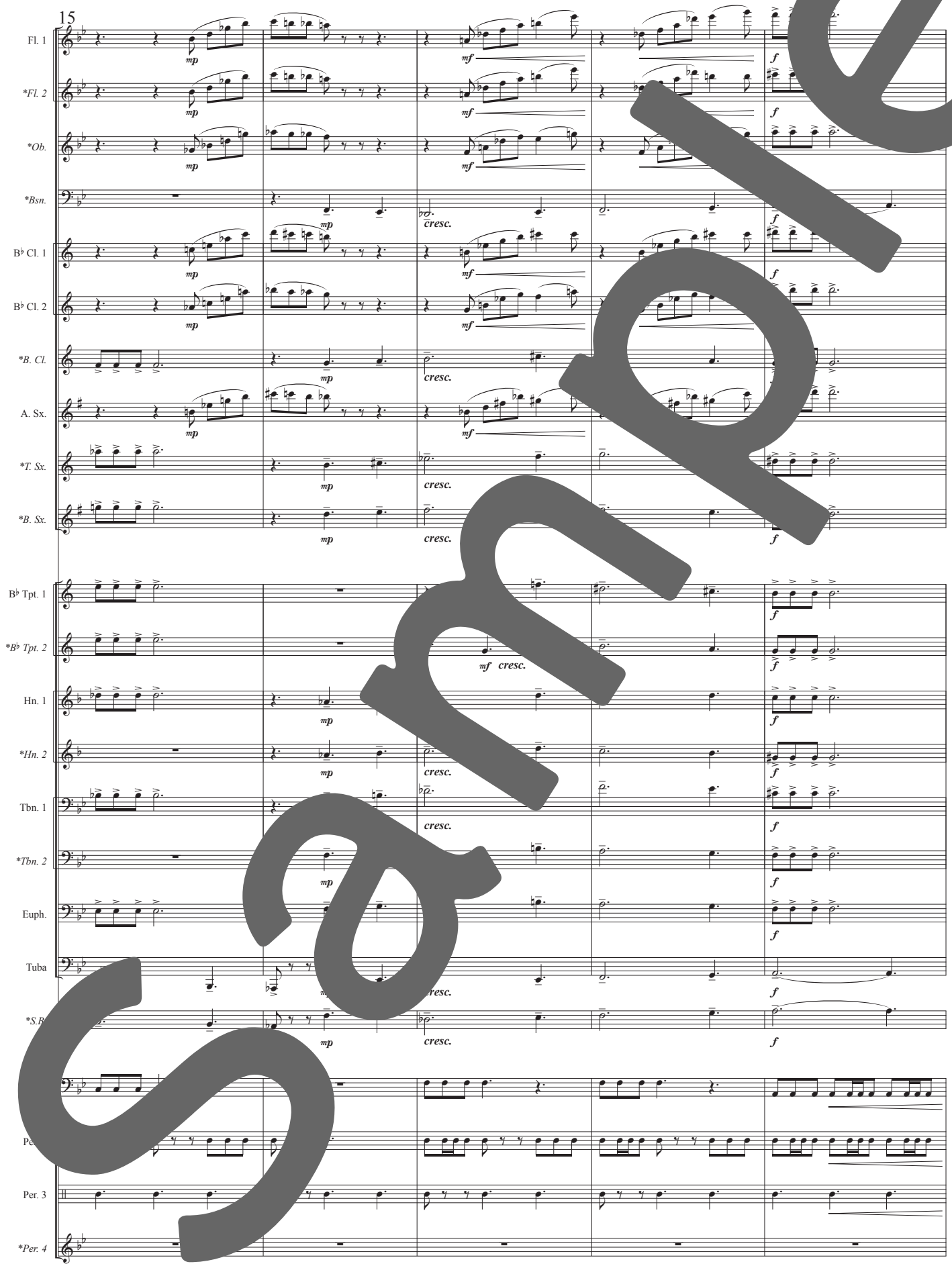
15
Fl. 1
*Fl. 2
*Ob.
*Bsn.
B♭ Cl. 1
B♭ Cl. 2
*B. Cl.
A. Sx.
*T. Sx.
*B. Sx.
B♭ Tpt. 1
*B♭ Tpt. 2
Hn. 1
*Hn. 2
Tbn. 1
*Tbn. 2
Euph.
Tuba
*S.B.
Per. 3
*Per. 4
mp
mf
f
cresc.

Sample

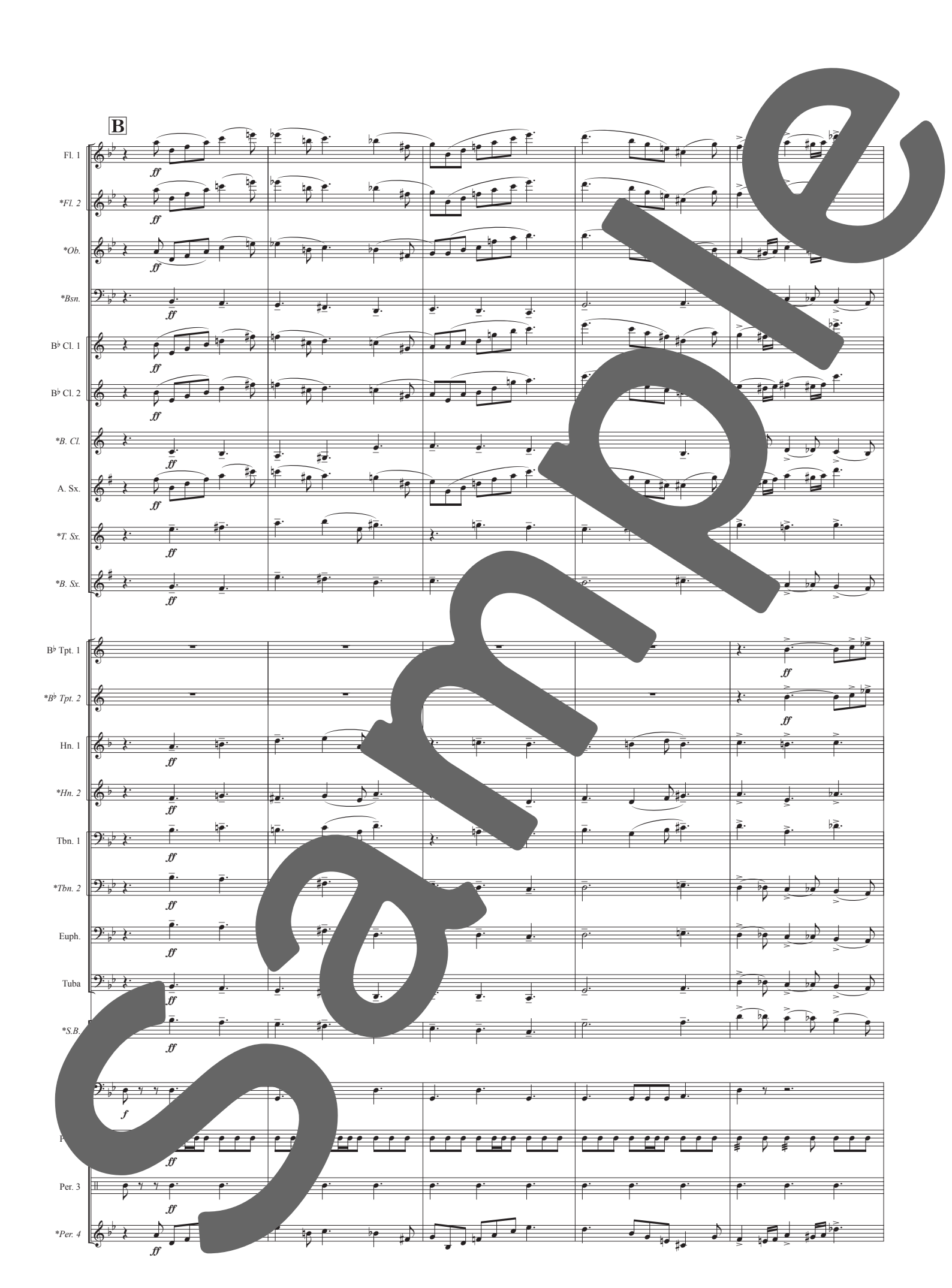
B
Fl. 1
*Fl. 2
*Ob.
*Bsn.
B♭ Cl. 1
B♭ Cl. 2
*B. Cl.
A. Sx.
*T. Sx.
*B. Sx.
B♭ Tpt. 1
*B♭ Tpt. 2
Hn. 1
*Hn. 2
Tbn. 1
*Tbn. 2
Euph.
Tuba
*S.B.
Per. 3
*Per. 4
ff
f

Sample

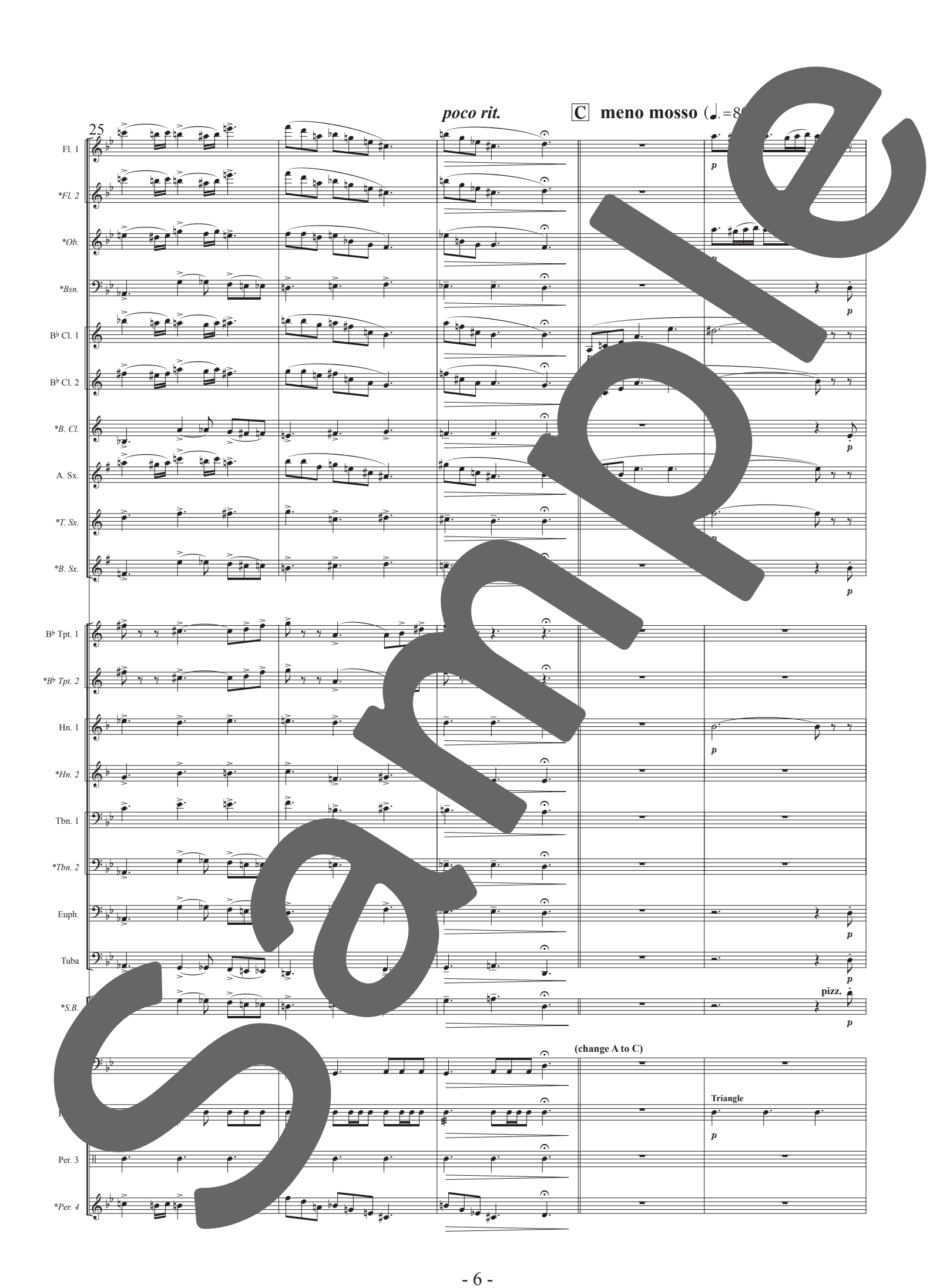
25
poco rit.
C
meno mosso
Fl. 1
*Fl. 2
*Ob.
*Bsn.
B♭ Cl. 1
B♭ Cl. 2
*B. Cl.
A. Sx.
*T. Sx.
*B. Sx.
B♭ Tpt. 1
*B♭ Tpt. 2
Hn. 1
*Hn. 2
Tbn. 1
*Tbn. 2
Euph.
Tuba
*S.B.
pizz.
(change A to C)
Triangle
Per. 3
*Per. 4
p

Sample

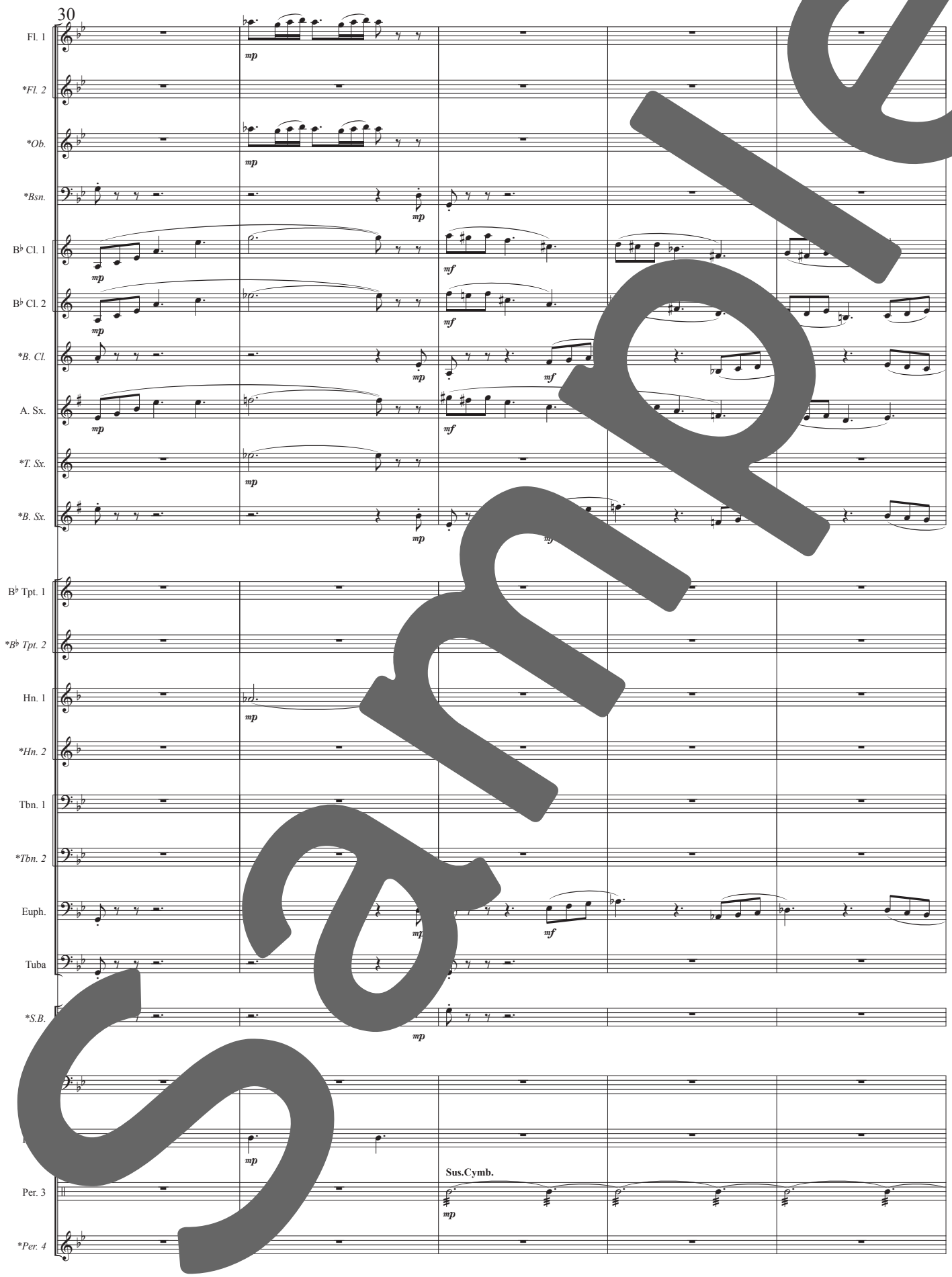
30
Fl. 1
*Fl. 2
*Ob.
*Bsn.
B♭ Cl. 1
B♭ Cl. 2
*B. Cl.
A. Sx.
*T. Sx.
*B. Sx.
B♭ Tpt. 1
*B♭ Tpt. 2
Hn. 1
*Hn. 2
Tbn. 1
*Tbn. 2
Euph.
Tuba
*S.B.
Sus.Cymb.
Per. 3
*Per. 4
mp
mf

Sample

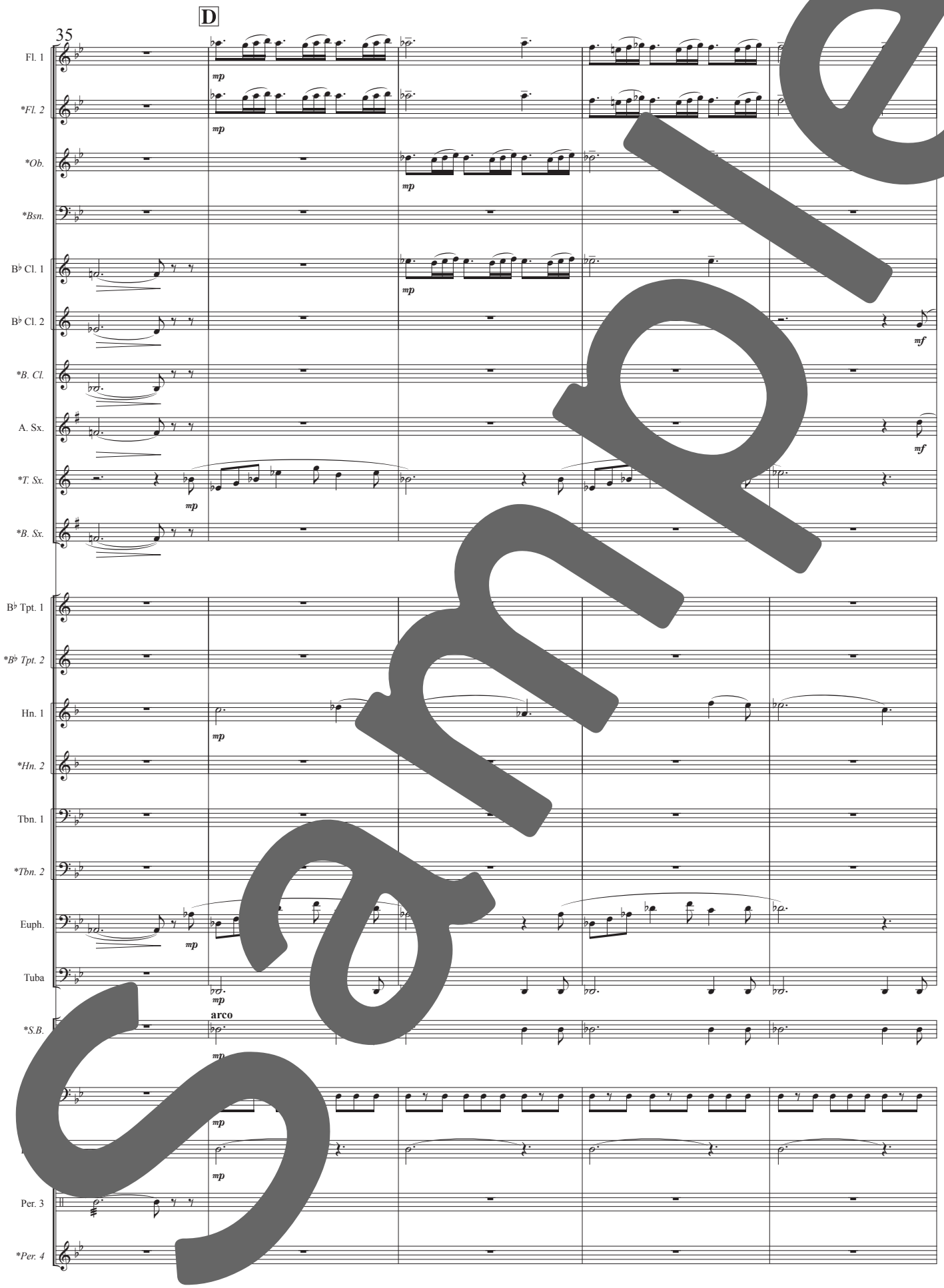
35
D
Fl. 1
*Fl. 2
*Ob.
*Bsn.
B♭ Cl. 1
B♭ Cl. 2
*B. Cl.
A. Sx.
*T. Sx.
*B. Sx.
B♭ Tpt. 1
*B♭ Tpt. 2
Hn. 1
*Hn. 2
Tbn. 1
*Tbn. 2
Euph.
Tuba
*S.B.
arco
Per. 3
*Per. 4
mp
mf

Sample

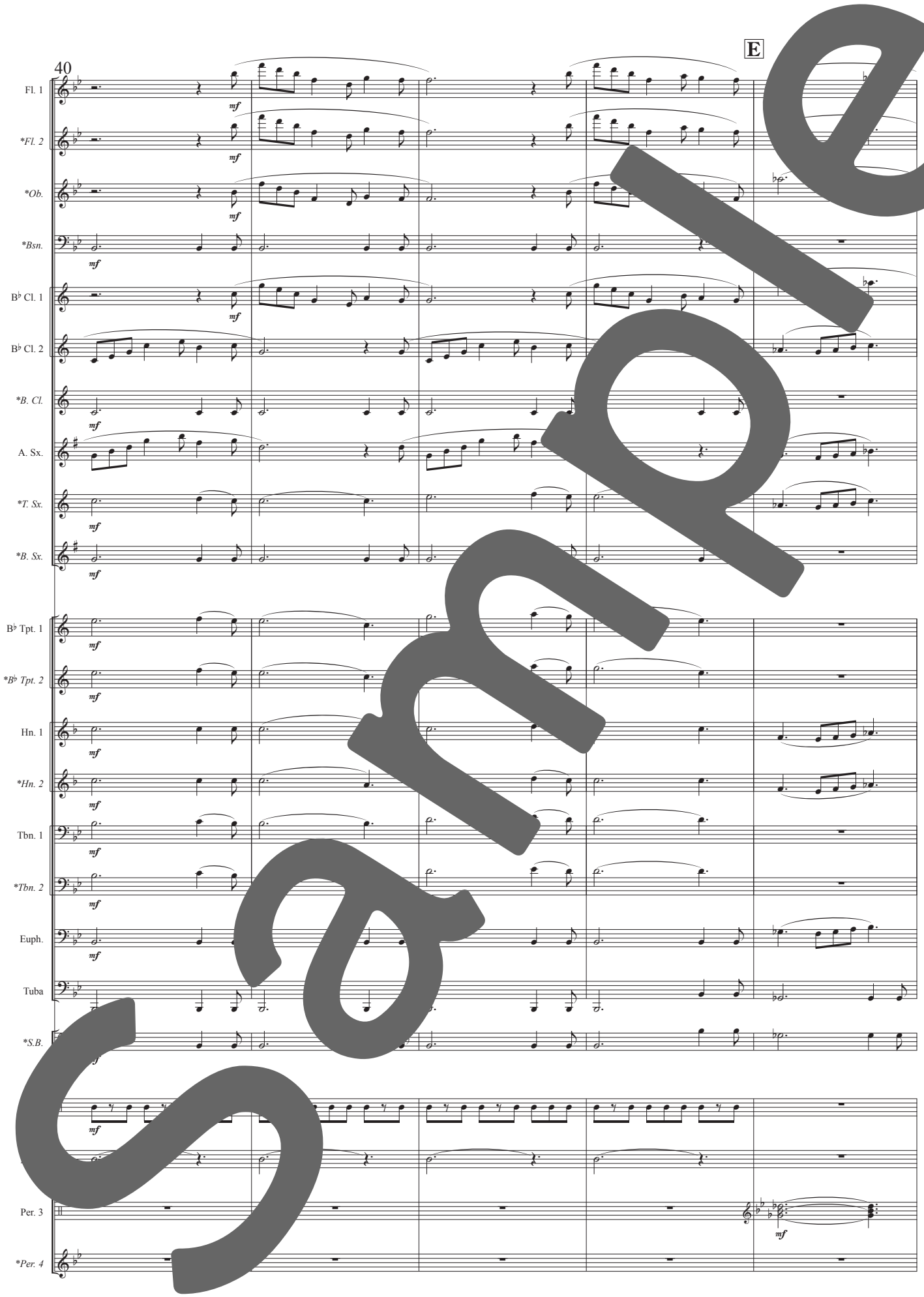
40
E
Fl. 1
*Fl. 2
*Ob.
*Bsn.
B♭ Cl. 1
B♭ Cl. 2
*B. Cl.
A. Sx.
*T. Sx.
*B. Sx.
B♭ Tpt. 1
*B♭ Tpt. 2
Hn. 1
*Hn. 2
Tbn. 1
*Tbn. 2
Euph.
Tuba
*S.B.
Per. 3
*Per. 4
mf

Sample

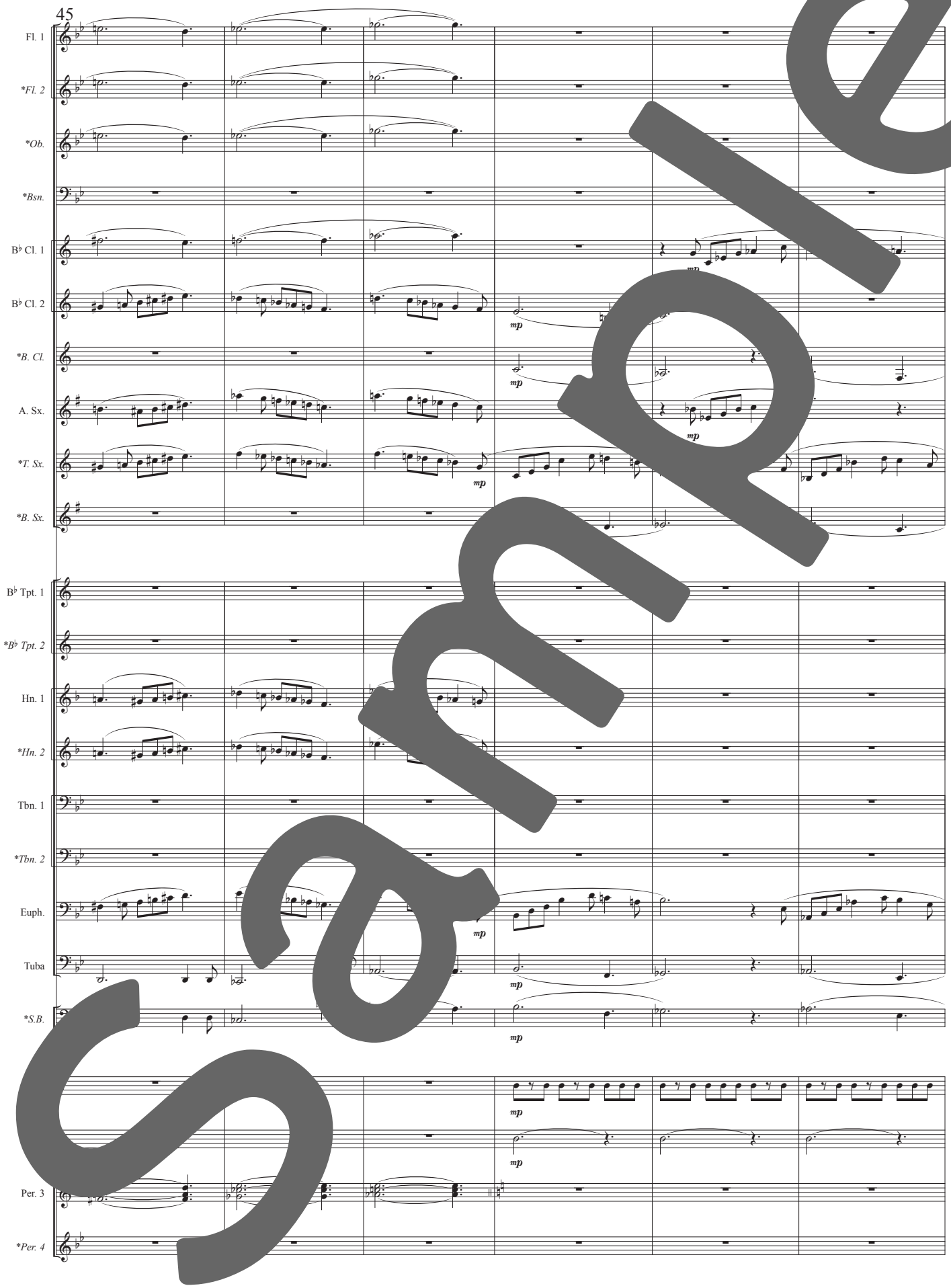
45
Fl. 1
*Fl. 2
*Ob.
*Bsn.
B♭ Cl. 1
B♭ Cl. 2
*B. Cl.
A. Sx.
*T. Sx.
*B. Sx.
B♭ Tpt. 1
*B♭ Tpt. 2
Hn. 1
*Hn. 2
Tbn. 1
*Tbn. 2
Euph.
Tuba
*S.B.
Per. 3
*Per. 4
mp

Sample

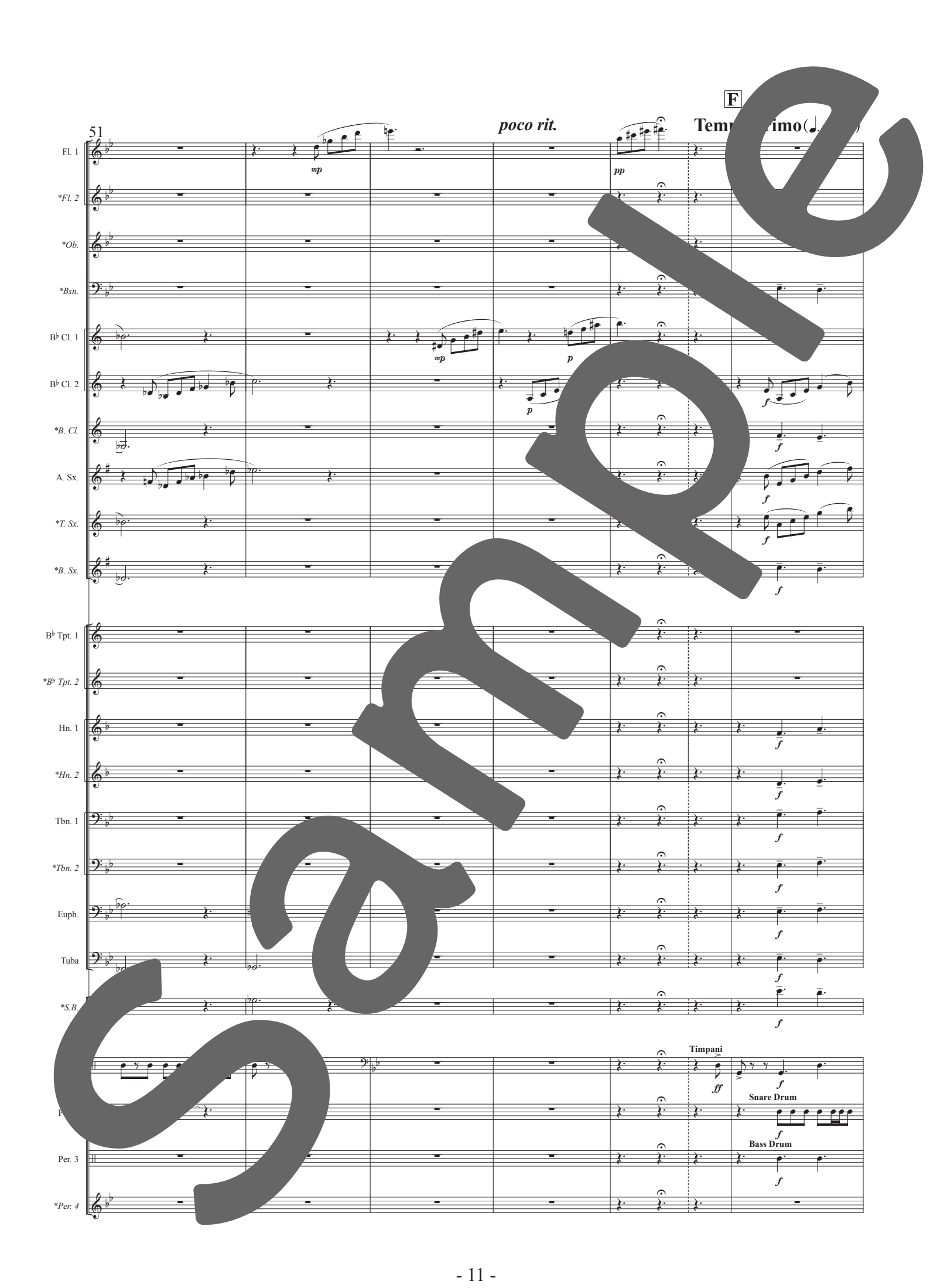
51
poco rit.
F
Fl. 1
*Fl. 2
*Ob.
*Bsn.
B♭ Cl. 1
B♭ Cl. 2
*B. Cl.
A. Sx.
*T. Sx.
*B. Sx.
B♭ Tpt. 1
*B♭ Tpt. 2
Hn. 1
*Hn. 2
Tbn. 1
*Tbn. 2
Euph.
Tuba
*S.B.
Timpani
Snare Drum
Bass Drum
Per. 3
*Per. 4

Sample

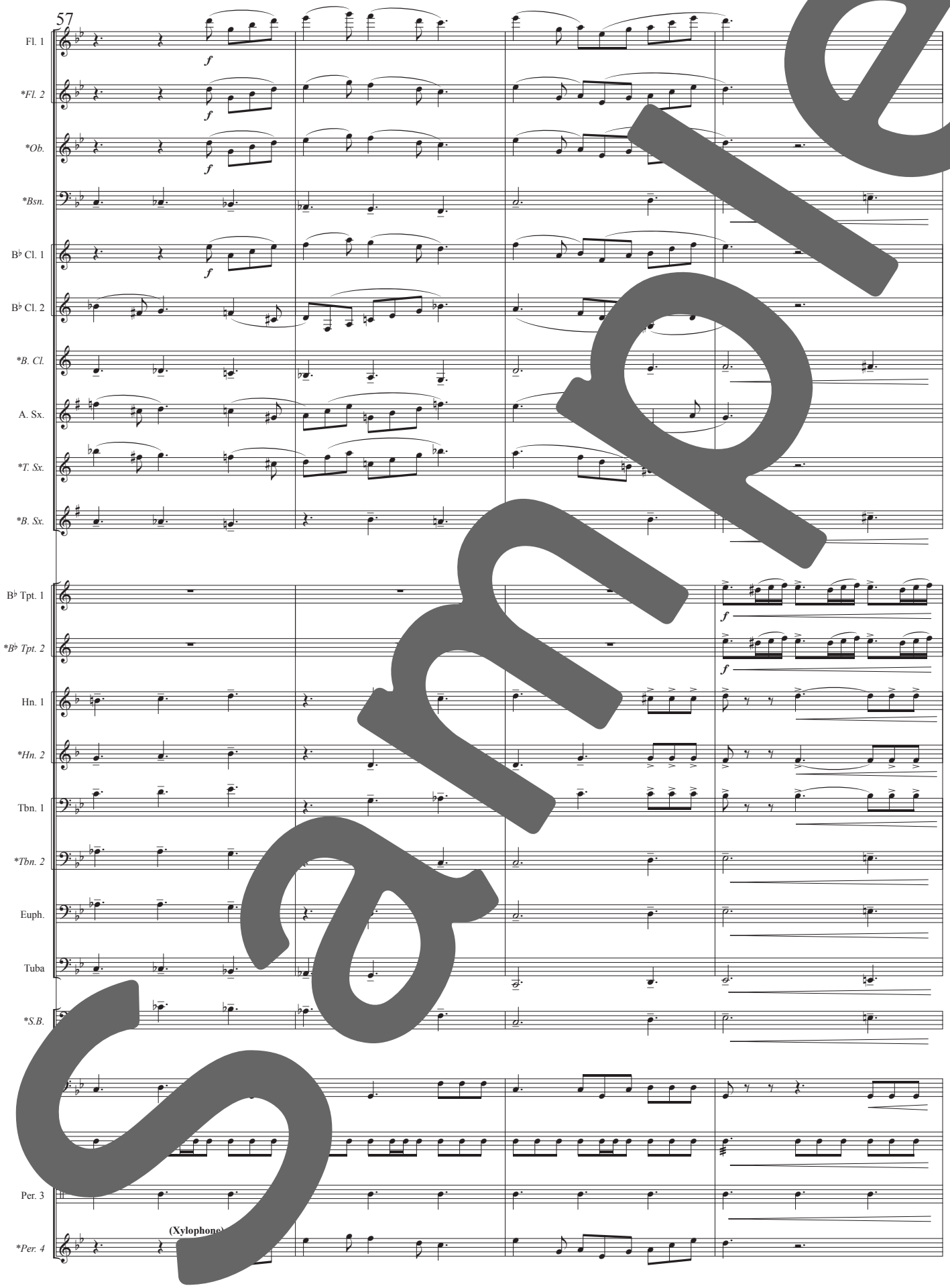
57
Fl. 1
*Fl. 2
*Ob.
*Bsn.
B♭ Cl. 1
B♭ Cl. 2
*B. Cl.
A. Sx.
*T. Sx.
*B. Sx.
B♭ Tpt. 1
*B♭ Tpt. 2
Hn. 1
*Hn. 2
Tbn. 1
*Tbn. 2
Euph.
Tuba
*S.B.
Per. 3
(Xylophone)
*Per. 4
f

Sample

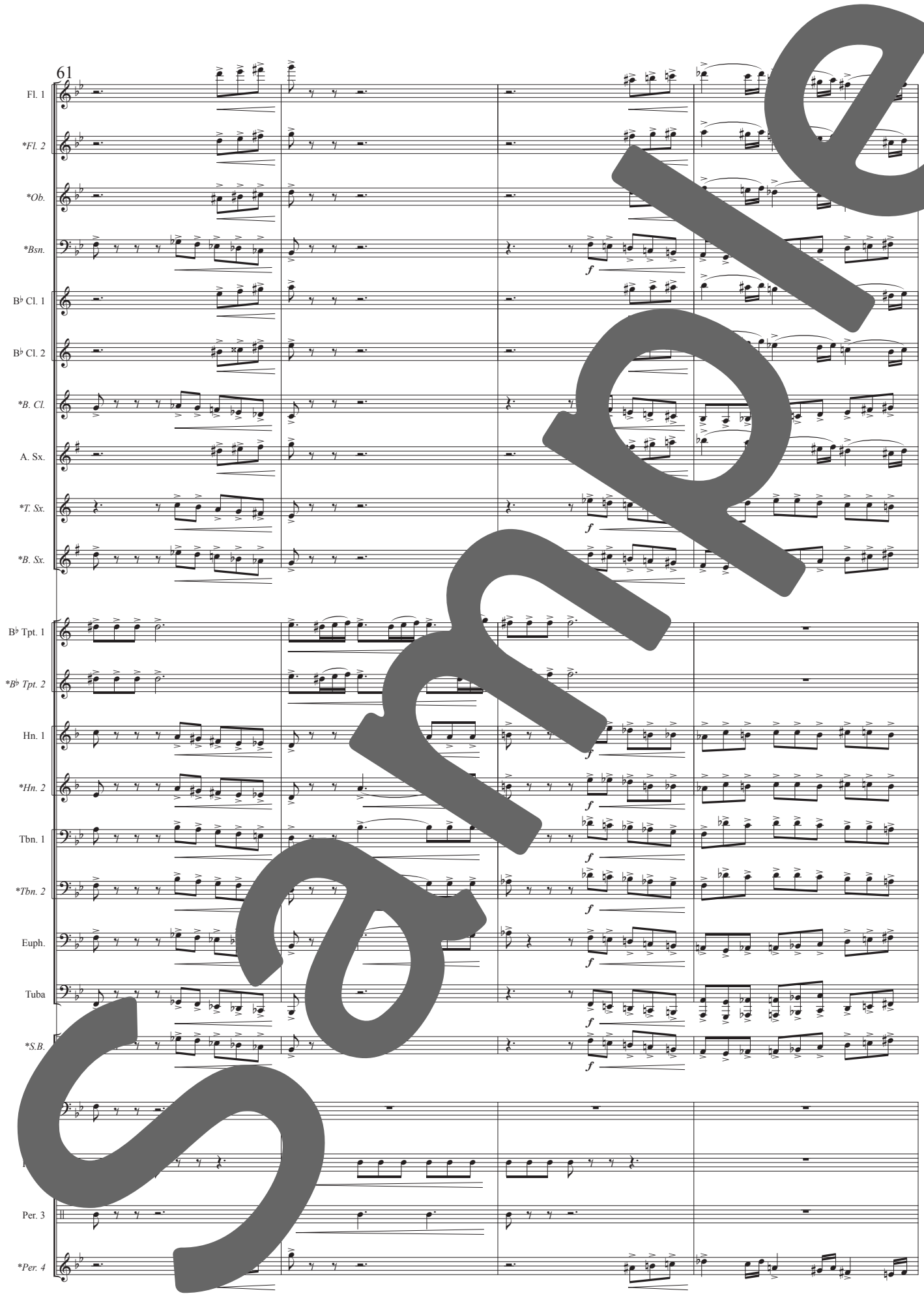
61
Fl. 1
*Fl. 2
*Ob.
*Bsn.
B♭ Cl. 1
B♭ Cl. 2
*B. Cl.
A. Sx.
*T. Sx.
*B. Sx.
B♭ Tpt. 1
*B♭ Tpt. 2
Hn. 1
*Hn. 2
Tbn. 1
*Tbn. 2
Euph.
Tuba
*S.B.
Per. 3
*Per. 4
f

Sample

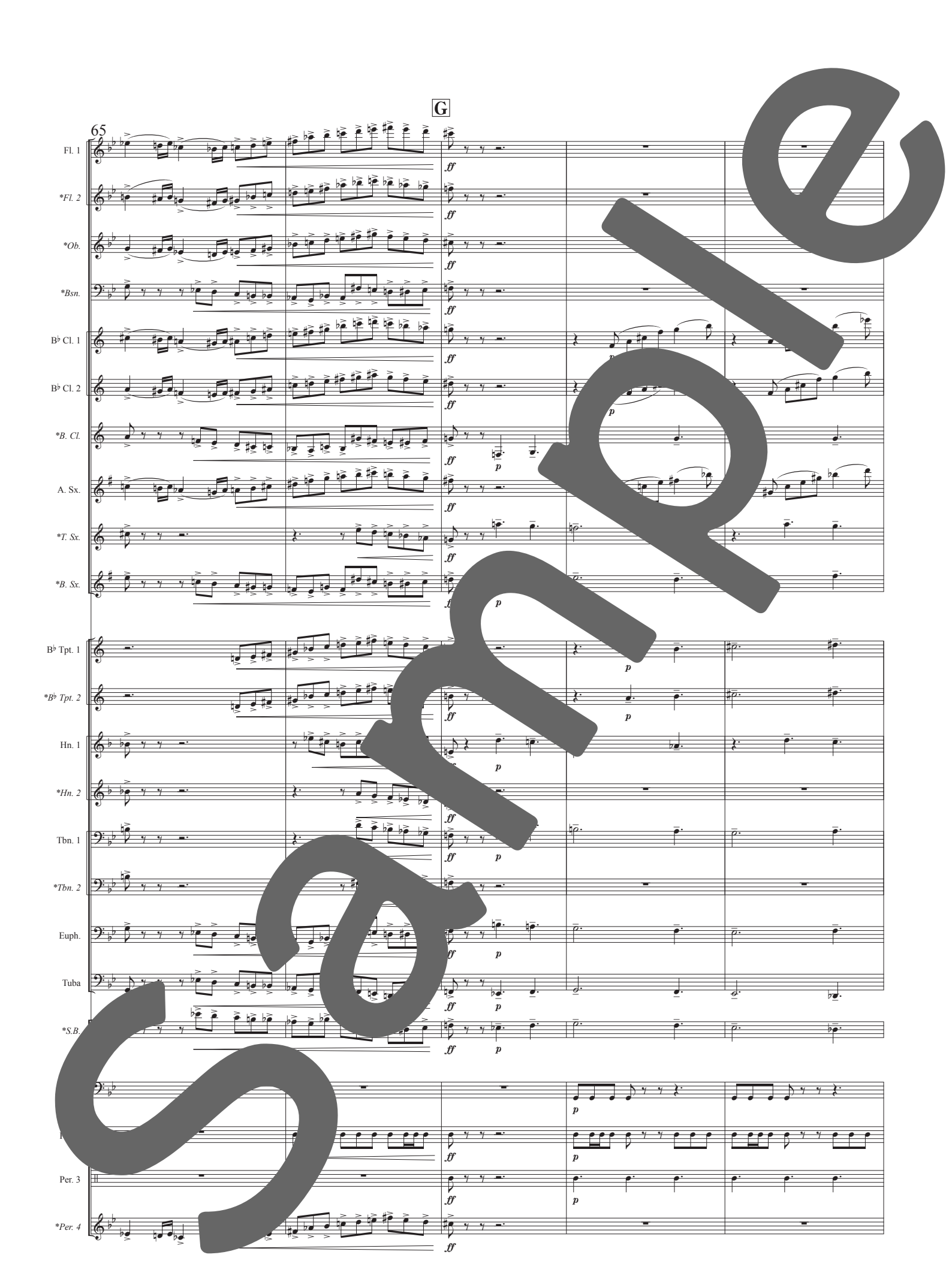
G
65
Fl. 1
*Fl. 2
*Ob.
*Bsn.
B♭ Cl. 1
B♭ Cl. 2
*B. Cl.
A. Sx.
*T. Sx.
*B. Sx.
B♭ Tpt. 1
*B♭ Tpt. 2
Hn. 1
*Hn. 2
Tbn. 1
*Tbn. 2
Euph.
Tuba
*S.B.
Per. 3
*Per. 4
ff
p

Sample

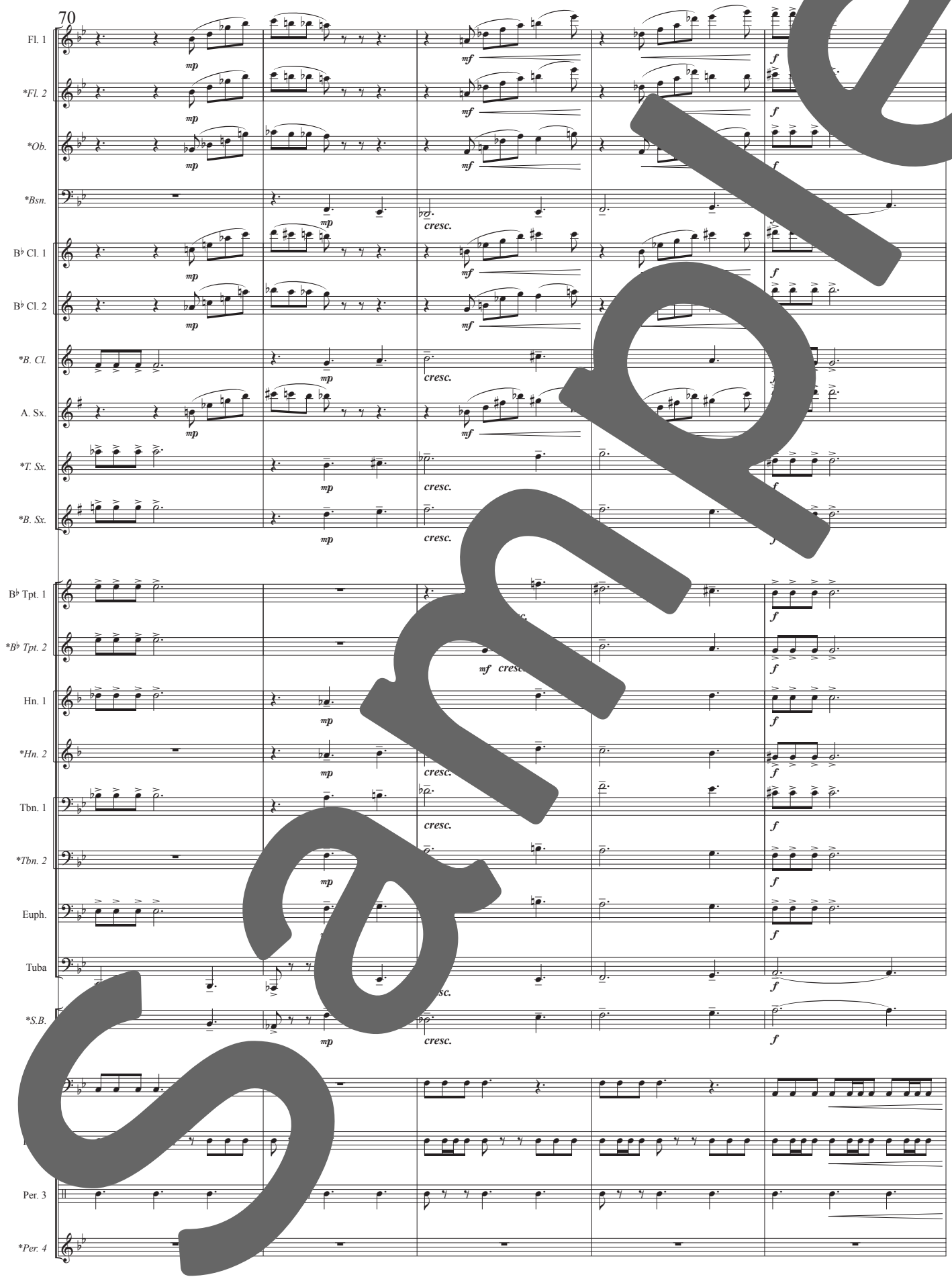
70
Fl. 1
*Fl. 2
*Ob.
*Bsn.
B♭ Cl. 1
B♭ Cl. 2
*B. Cl.
A. Sx.
*T. Sx.
*B. Sx.
B♭ Tpt. 1
*B♭ Tpt. 2
Hn. 1
*Hn. 2
Tbn. 1
*Tbn. 2
Euph.
Tuba
*S.B.
Per. 3
*Per. 4
mp
mf
cresc.
f

Sample

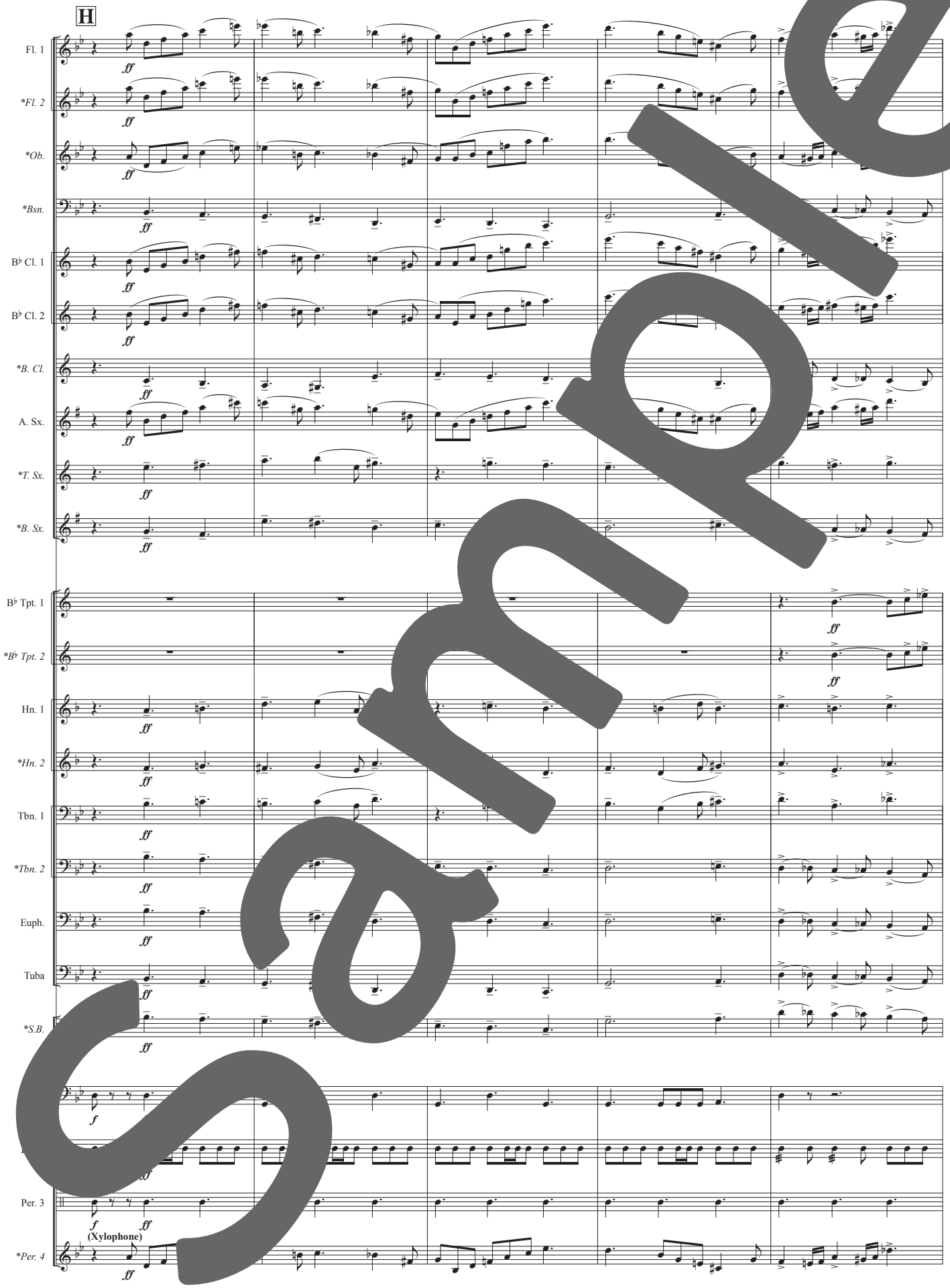
H
Fl. 1
*Fl. 2
*Ob.
*Bsn.
B♭ Cl. 1
B♭ Cl. 2
*B. Cl.
A. Sx.
*T. Sx.
*B. Sx.
B♭ Tpt. 1
*B♭ Tpt. 2
Hn. 1
*Hn. 2
Tbn. 1
*Tbn. 2
Euph.
Tuba
*S.B.
Per. 3
(Xylophone)
*Per. 4
ff
f

Sample

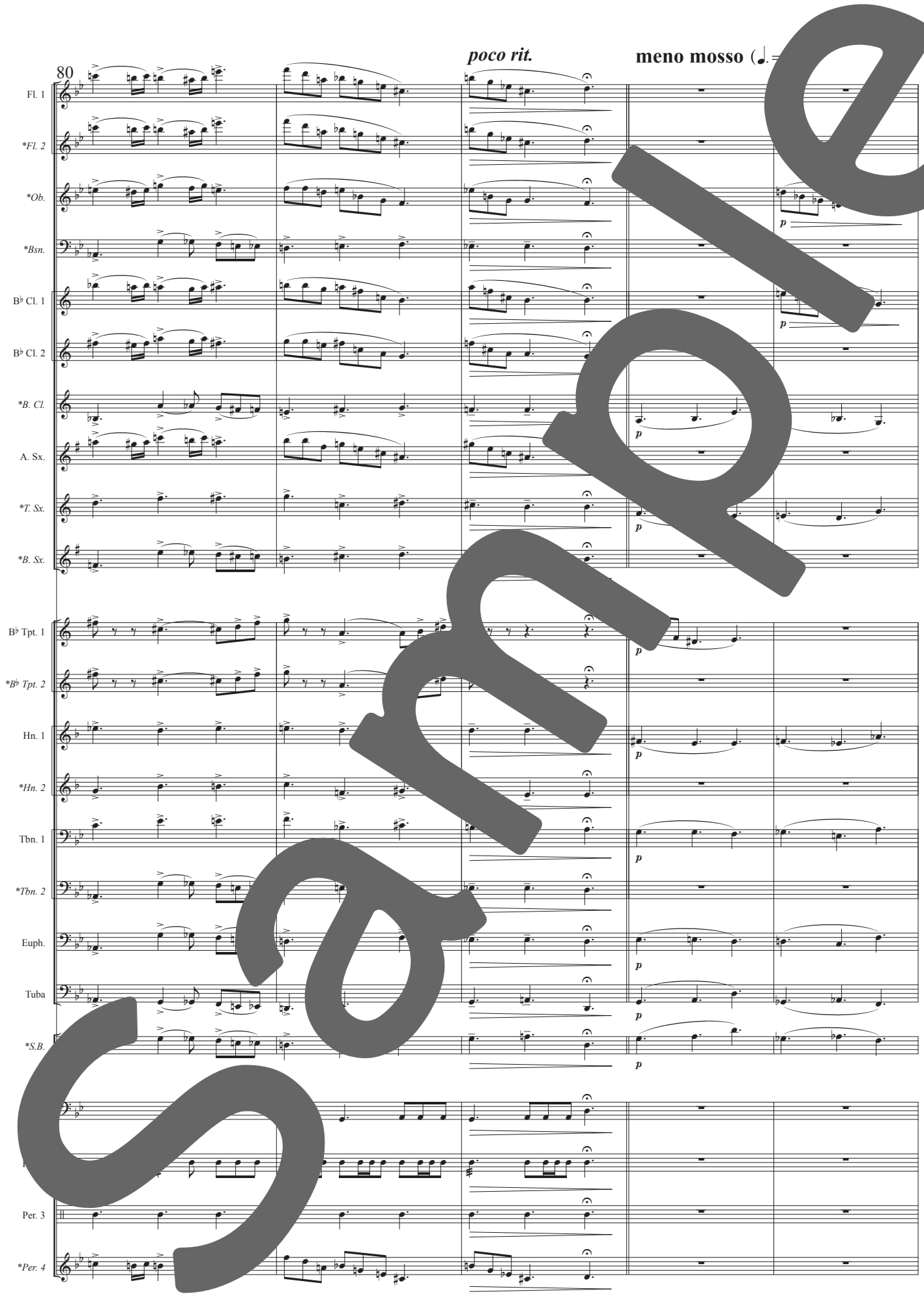
80
poco rit.
meno mosso
Fl. 1
*Fl. 2
*Ob.
*Bsn.
B♭ Cl. 1
B♭ Cl. 2
*B. Cl.
A. Sx.
*T. Sx.
*B. Sx.
B♭ Tpt. 1
*B♭ Tpt. 2
Hn. 1
*Hn. 2
Tbn. 1
*Tbn. 2
Euph.
Tuba
*S.B.
Per. 3
*Per. 4
p

Sample

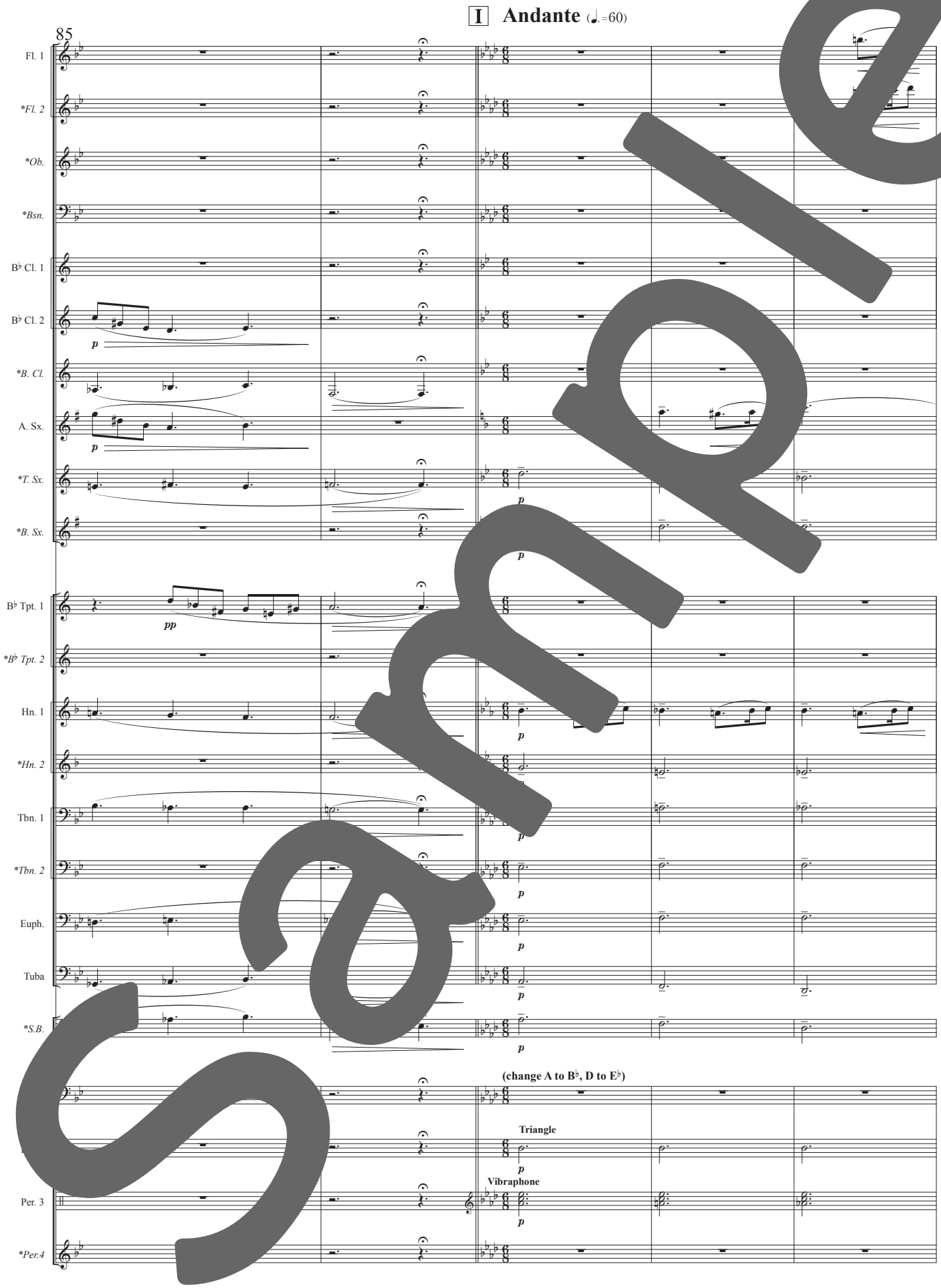
I Andante (♩.=60)
85
Fl. 1
*Fl. 2
*Ob.
*Bsn.
B♭ Cl. 1
B♭ Cl. 2
*B. Cl.
A. Sx.
*T. Sx.
*B. Sx.
B♭ Tpt. 1
*B♭ Tpt. 2
Hn. 1
*Hn. 2
Tbn. 1
*Tbn. 2
Euph.
Tuba
*S.B.
(change A to B♭, D to E♭)
Triangle
Vibraphone
Per. 3
*Per.4

Sample

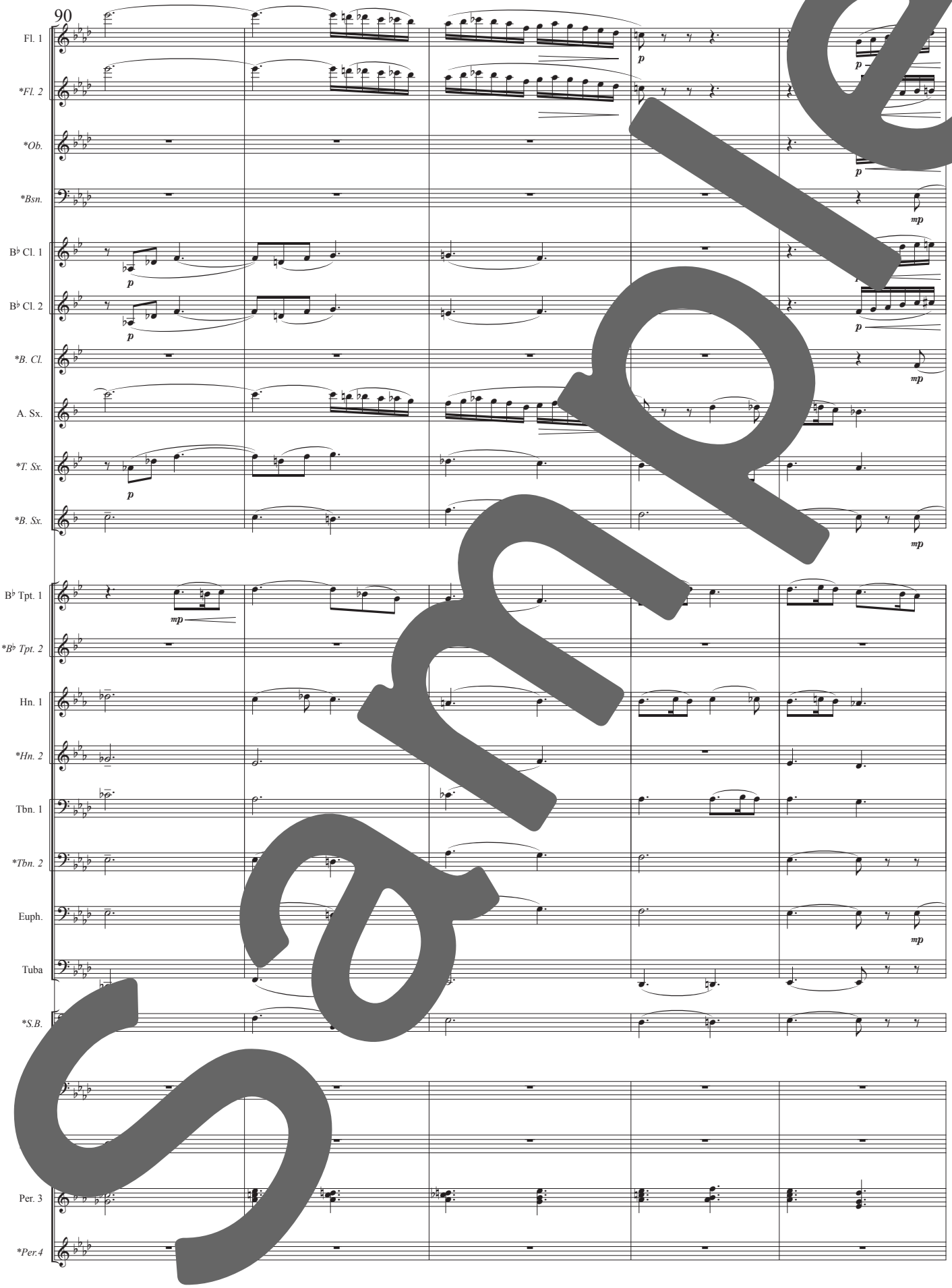
90
Fl. 1
*Fl. 2
*Ob.
*Bsn.
B♭ Cl. 1
B♭ Cl. 2
*B. Cl.
A. Sx.
*T. Sx.
*B. Sx.
B♭ Tpt. 1
*B♭ Tpt. 2
Hn. 1
*Hn. 2
Tbn. 1
*Tbn. 2
Euph.
Tuba
*S.B.
Per. 3
*Per.4
p
mp

Sample

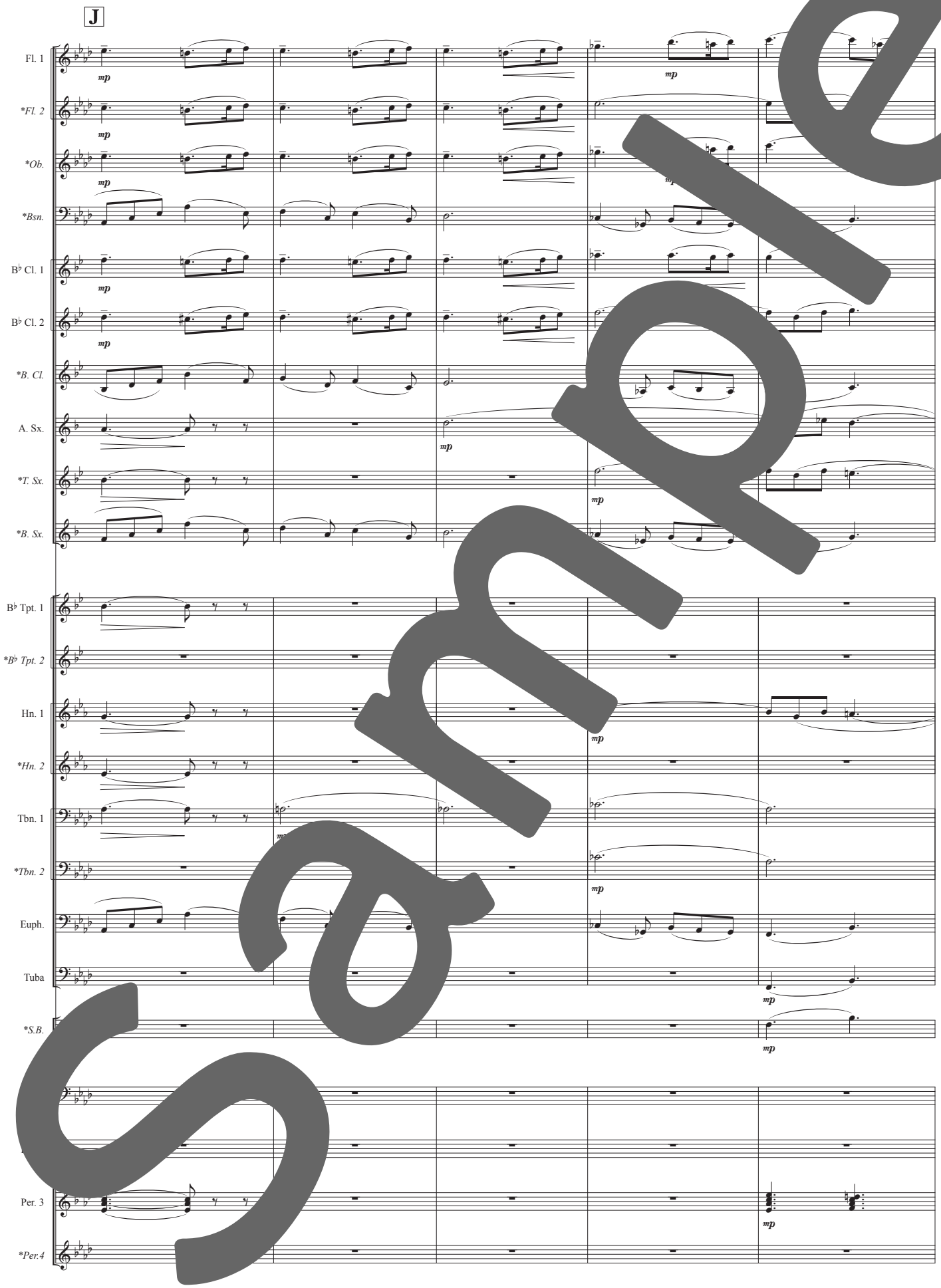
J
Fl. 1
*Fl. 2
*Ob.
*Bsn.
B♭ Cl. 1
B♭ Cl. 2
*B. Cl.
A. Sx.
*T. Sx.
*B. Sx.
B♭ Tpt. 1
*B♭ Tpt. 2
Hn. 1
*Hn. 2
Tbn. 1
*Tbn. 2
Euph.
Tuba
*S.B.
Per. 3
*Per.4
mp

Sample

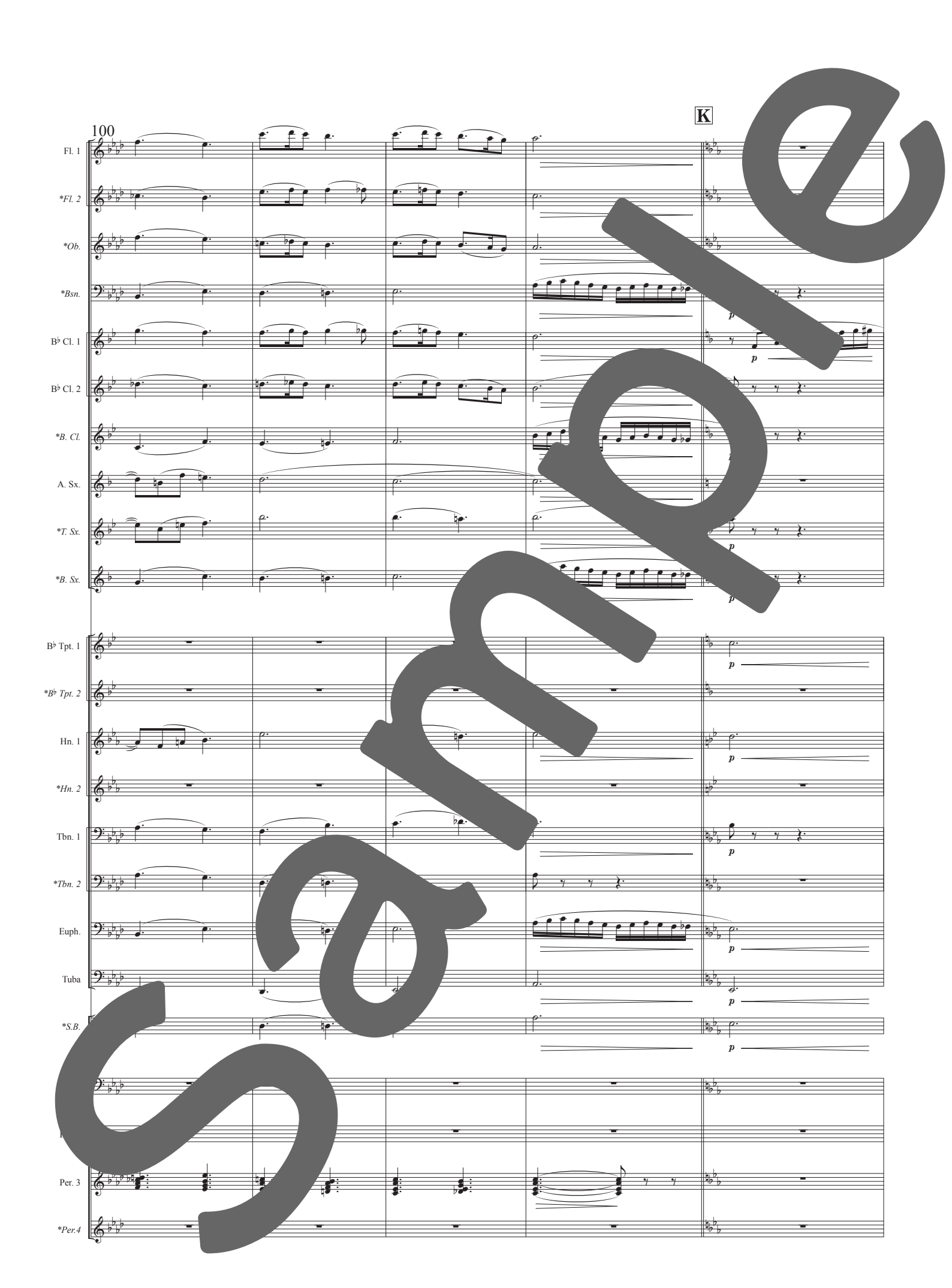
100
K
Fl. 1
*Fl. 2
*Ob.
*Bsn.
B♭ Cl. 1
B♭ Cl. 2
*B. Cl.
A. Sx.
*T. Sx.
*B. Sx.
B♭ Tpt. 1
*B♭ Tpt. 2
Hn. 1
*Hn. 2
Tbn. 1
*Tbn. 2
Euph.
Tuba
*S.B.
Per. 3
*Per.4
p

Sample

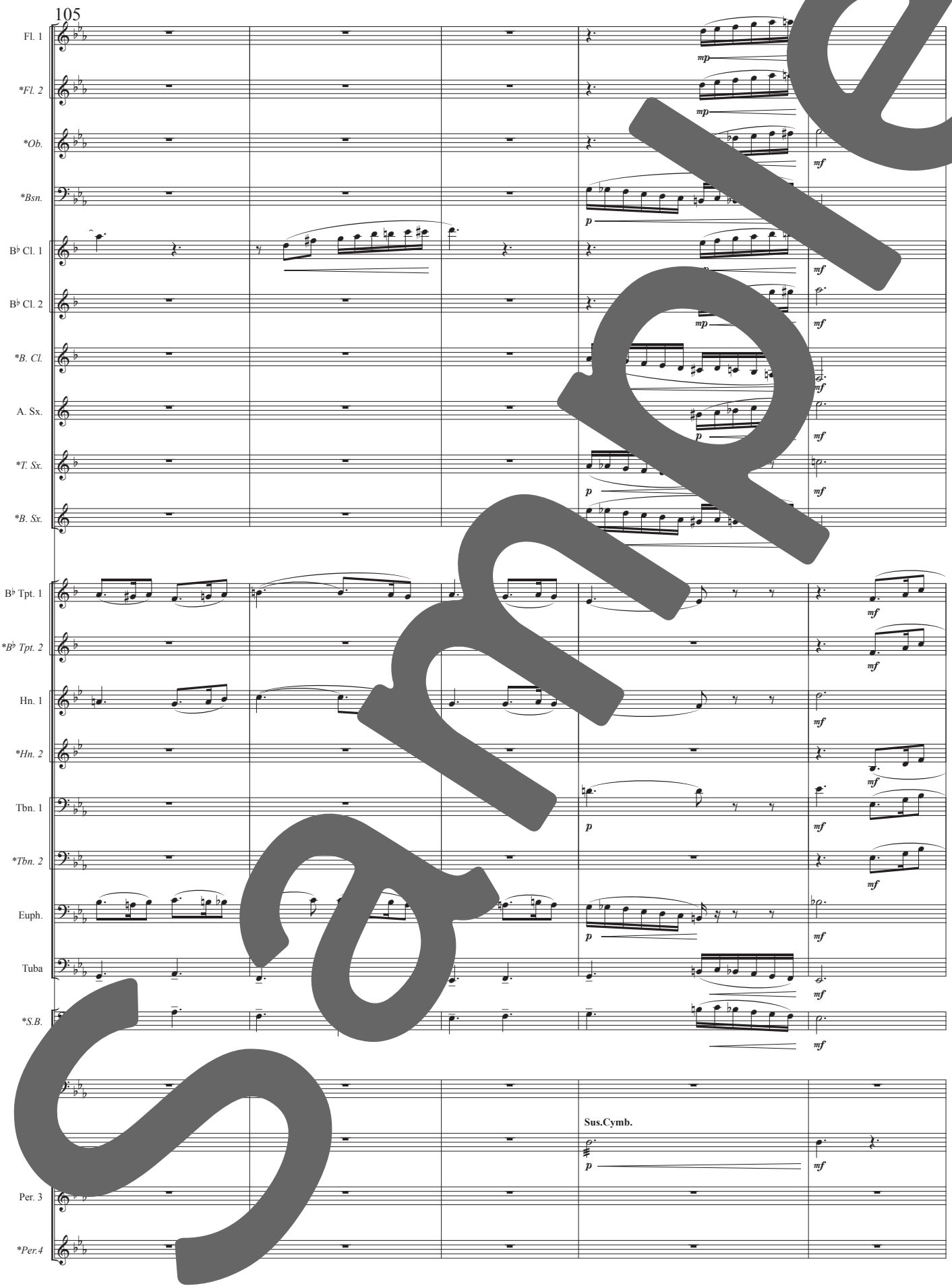
105
Fl. 1
*Fl. 2
*Ob.
*Bsn.
B♭ Cl. 1
B♭ Cl. 2
*B. Cl.
A. Sx.
*T. Sx.
*B. Sx.
B♭ Tpt. 1
*B♭ Tpt. 2
Hn. 1
*Hn. 2
Tbn. 1
*Tbn. 2
Euph.
Tuba
*S.B.
Sus.Cymb.
Per. 3
*Per.4

Sample

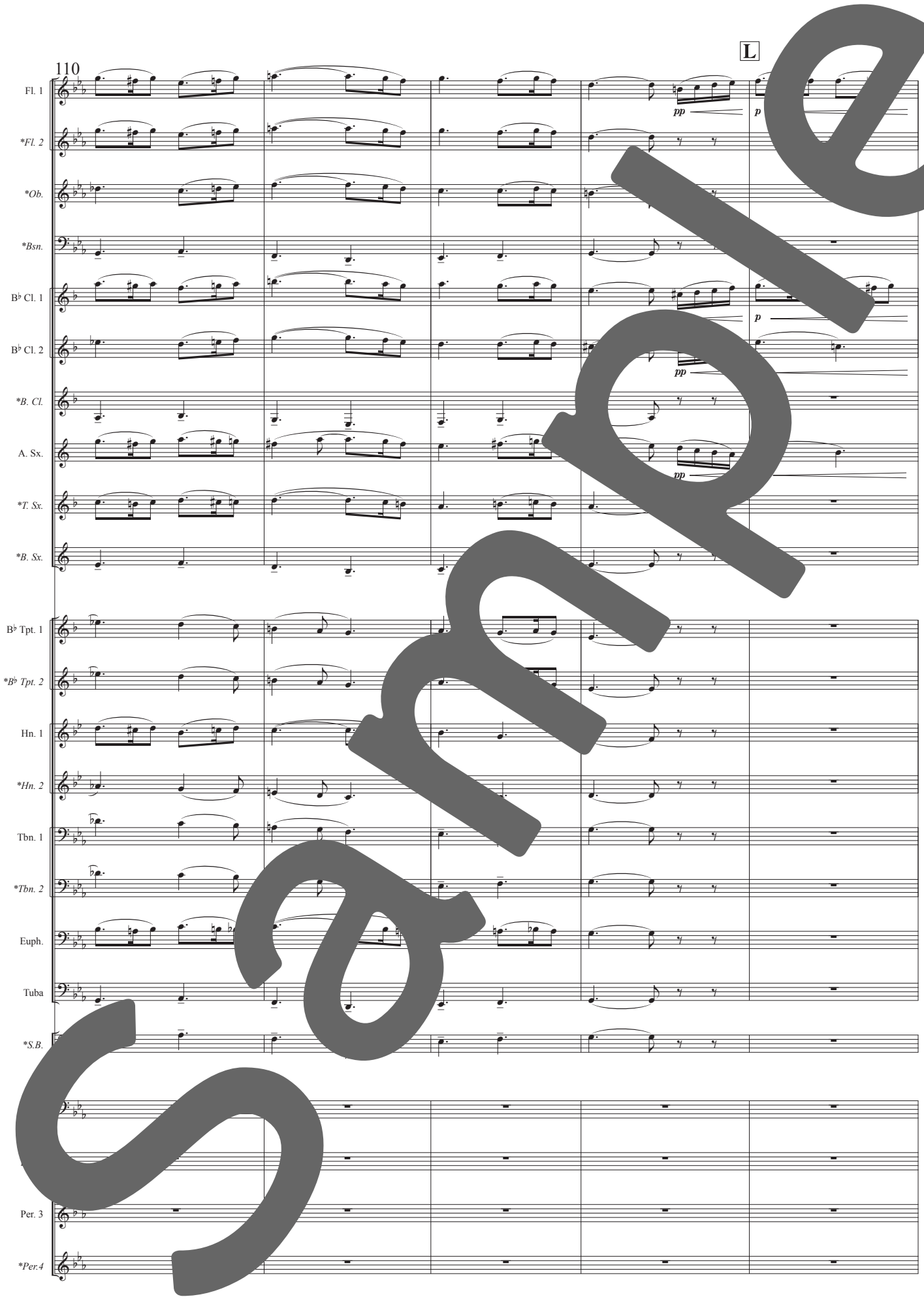
110
L
Fl. 1
*Fl. 2
*Ob.
*Bsn.
B♭ Cl. 1
B♭ Cl. 2
*B. Cl.
A. Sx.
*T. Sx.
*B. Sx.
B♭ Tpt. 1
*B♭ Tpt. 2
Hn. 1
*Hn. 2
Tbn. 1
*Tbn. 2
Euph.
Tuba
*S.B.
Per. 3
*Per.4
pp
p
pp
p
pp
pp

Sample

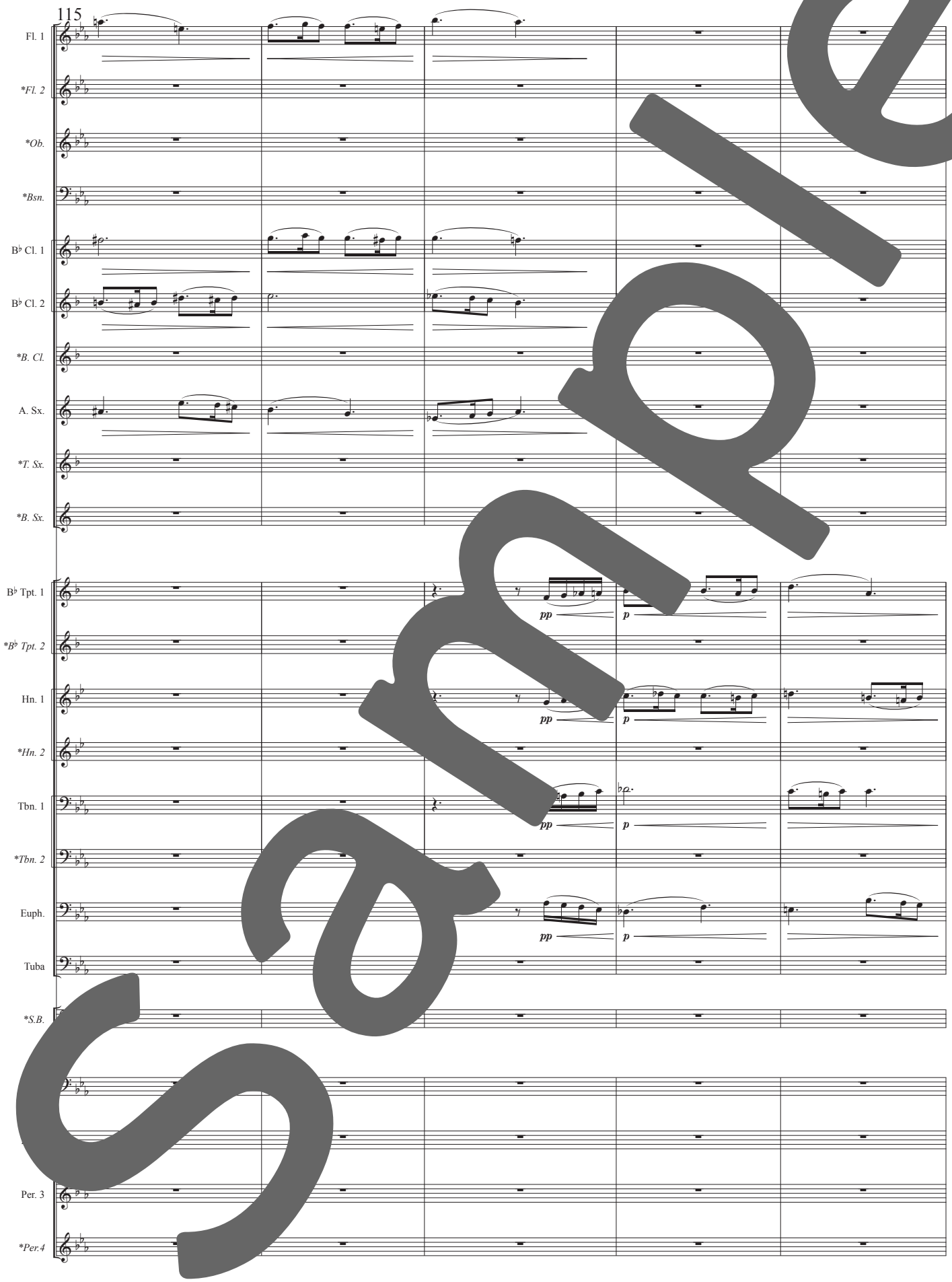
115
Fl. 1
*Fl. 2
*Ob.
*Bsn.
B♭ Cl. 1
B♭ Cl. 2
*B. Cl.
A. Sx.
*T. Sx.
*B. Sx.
B♭ Tpt. 1
*B♭ Tpt. 2
Hn. 1
*Hn. 2
Tbn. 1
*Tbn. 2
Euph.
Tuba
*S.B.
Per. 3
*Per.4
pp
p

Sample

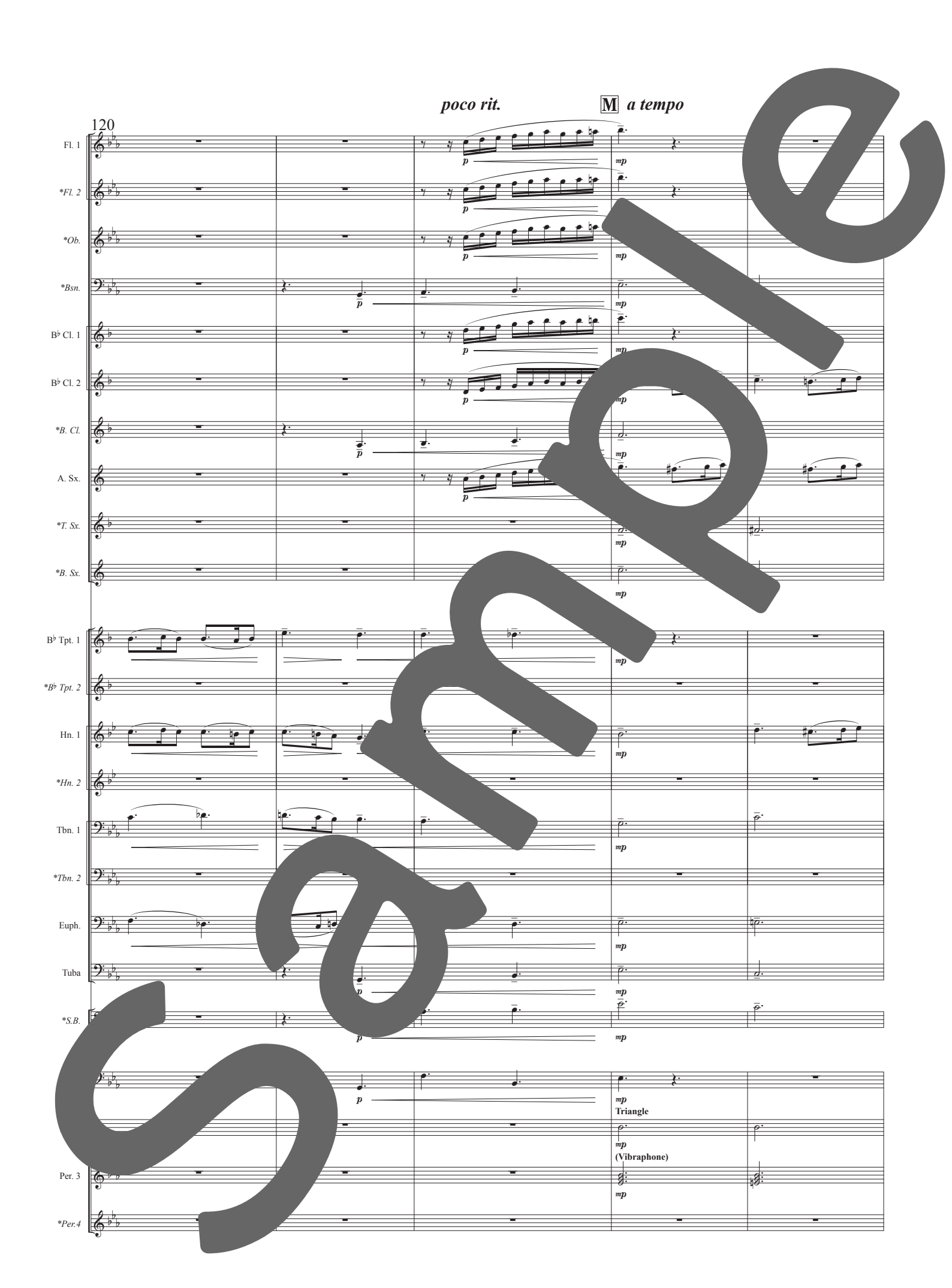
poco rit.
M a tempo
120
Fl. 1
*Fl. 2
*Ob.
*Bsn.
B♭ Cl. 1
B♭ Cl. 2
*B. Cl.
A. Sx.
*T. Sx.
*B. Sx.
B♭ Tpt. 1
*B♭ Tpt. 2
Hn. 1
*Hn. 2
Tbn. 1
*Tbn. 2
Euph.
Tuba
*S.B.
Triangle
(Vibraphone)
Per. 3
*Per.4

Sample

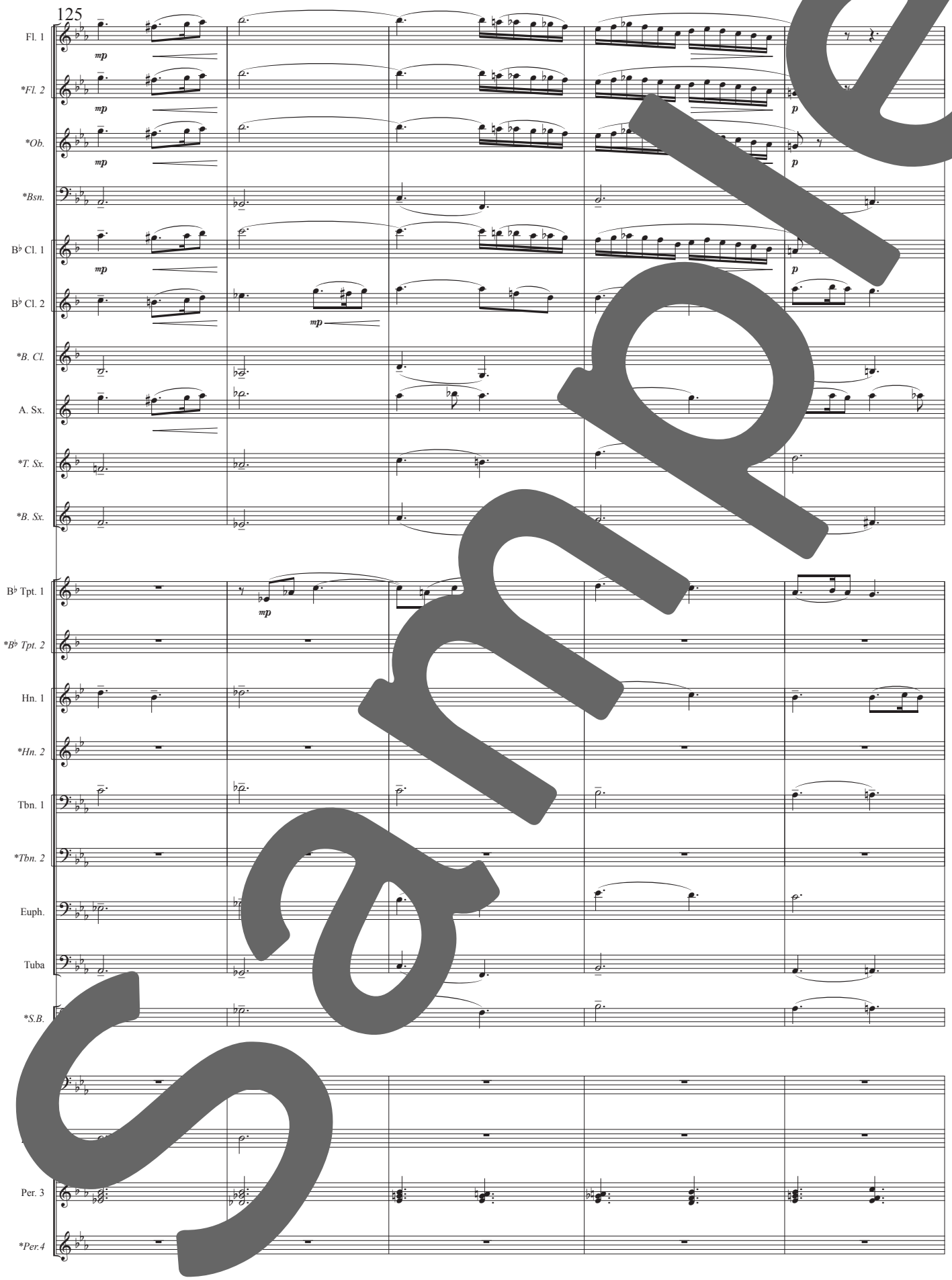
125
Fl. 1
*Fl. 2
*Ob.
*Bsn.
B♭ Cl. 1
B♭ Cl. 2
*B. Cl.
A. Sx.
*T. Sx.
*B. Sx.
B♭ Tpt. 1
*B♭ Tpt. 2
Hn. 1
*Hn. 2
Tbn. 1
*Tbn. 2
Euph.
Tuba
*S.B.
Per. 3
*Per.4
mp
p

Sample

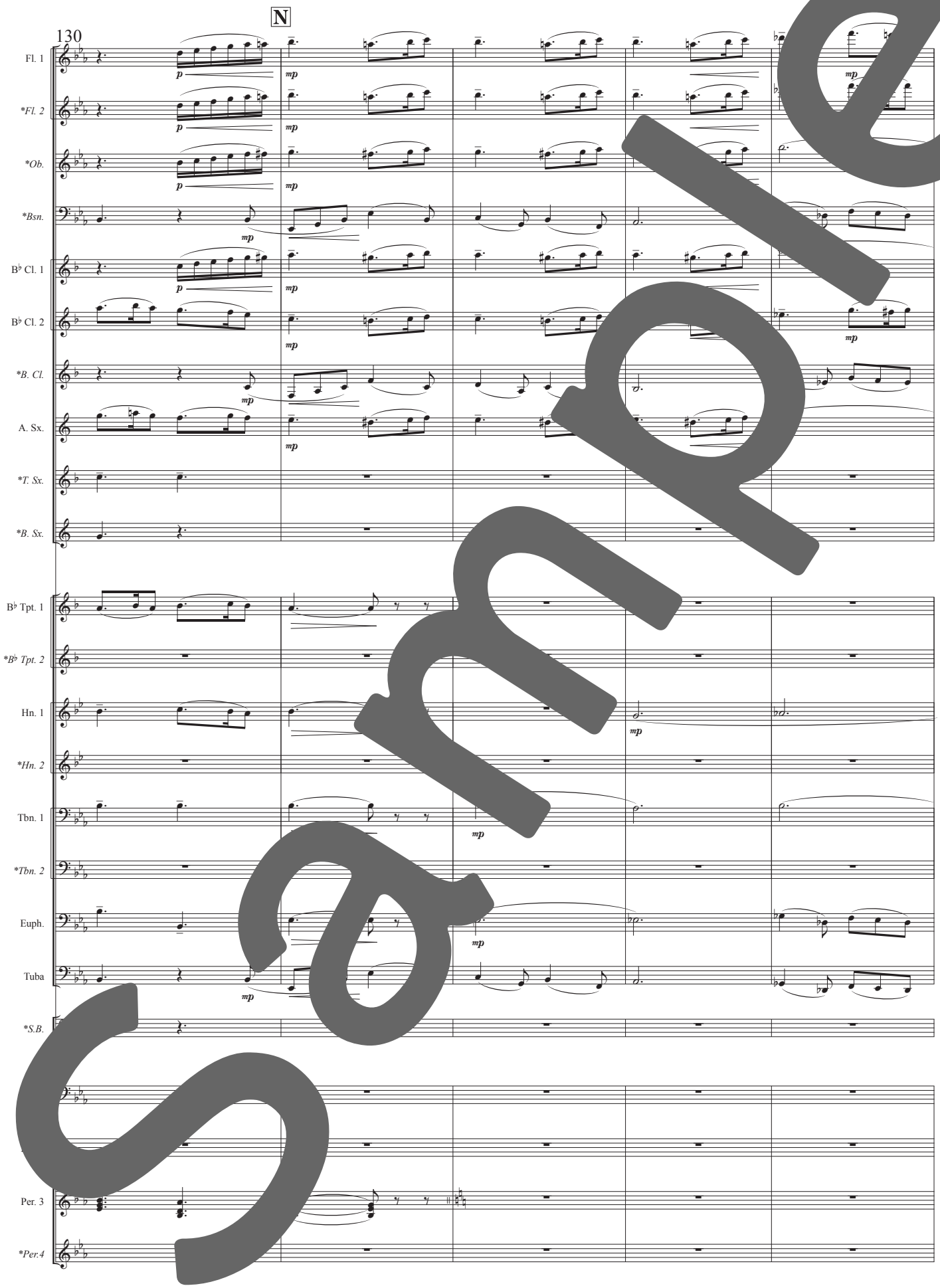
N
130
Fl. 1
*Fl. 2
*Ob.
*Bsn.
B♭ Cl. 1
B♭ Cl. 2
*B. Cl.
A. Sx.
*T. Sx.
*B. Sx.
B♭ Tpt. 1
*B♭ Tpt. 2
Hn. 1
*Hn. 2
Tbn. 1
*Tbn. 2
Euph.
Tuba
*S.B.
Per. 3
*Per.4
p
mp

Sample

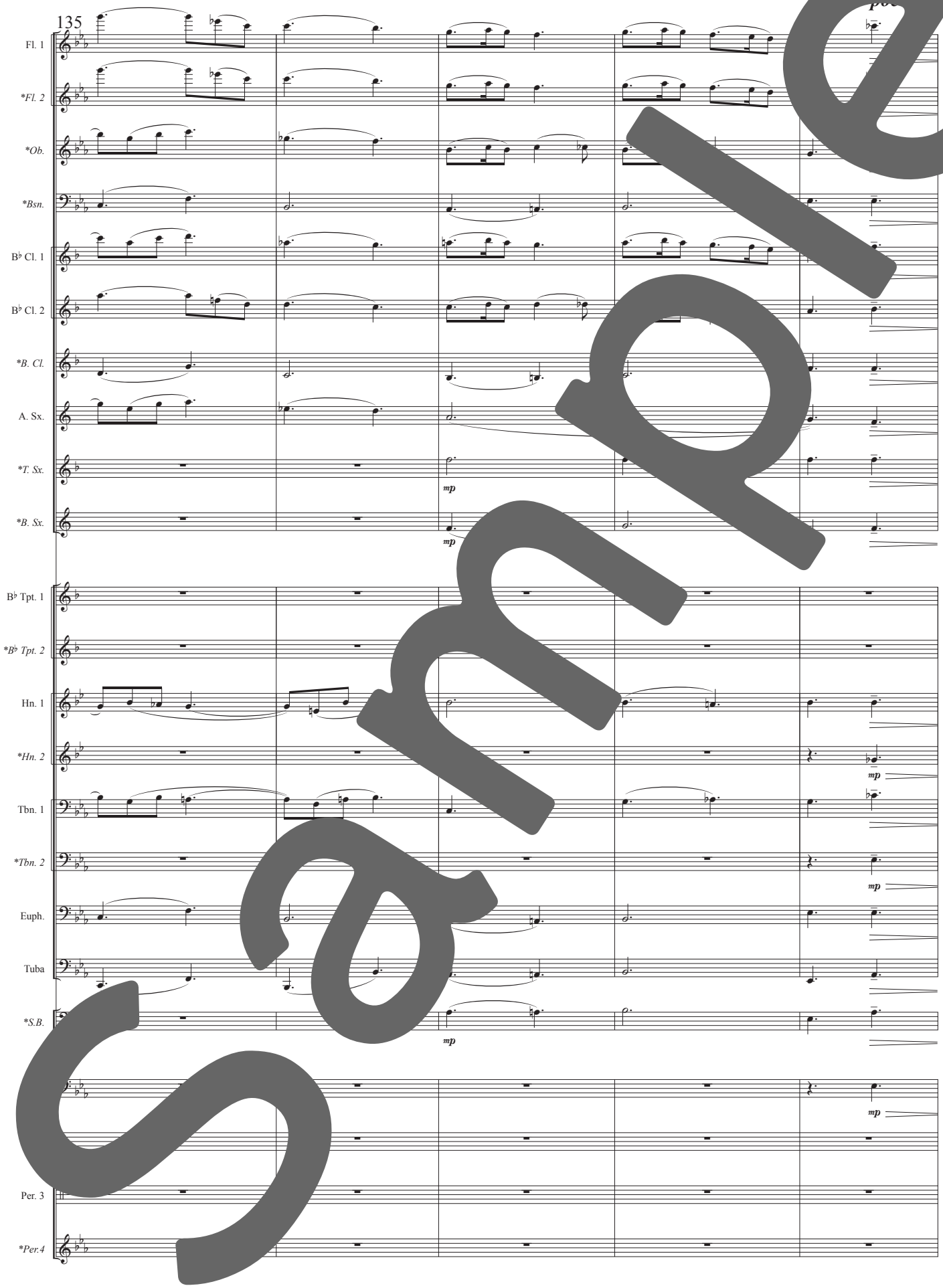
135
Fl. 1
*Fl. 2
*Ob.
*Bsn.
B♭ Cl. 1
B♭ Cl. 2
*B. Cl.
A. Sx.
*T. Sx.
mp
*B. Sx.
mp
B♭ Tpt. 1
*B♭ Tpt. 2
Hn. 1
*Hn. 2
mp
Tbn. 1
*Tbn. 2
mp
Euph.
Tuba
*S.B.
mp
mp
Per. 3
*Per.4

Sample

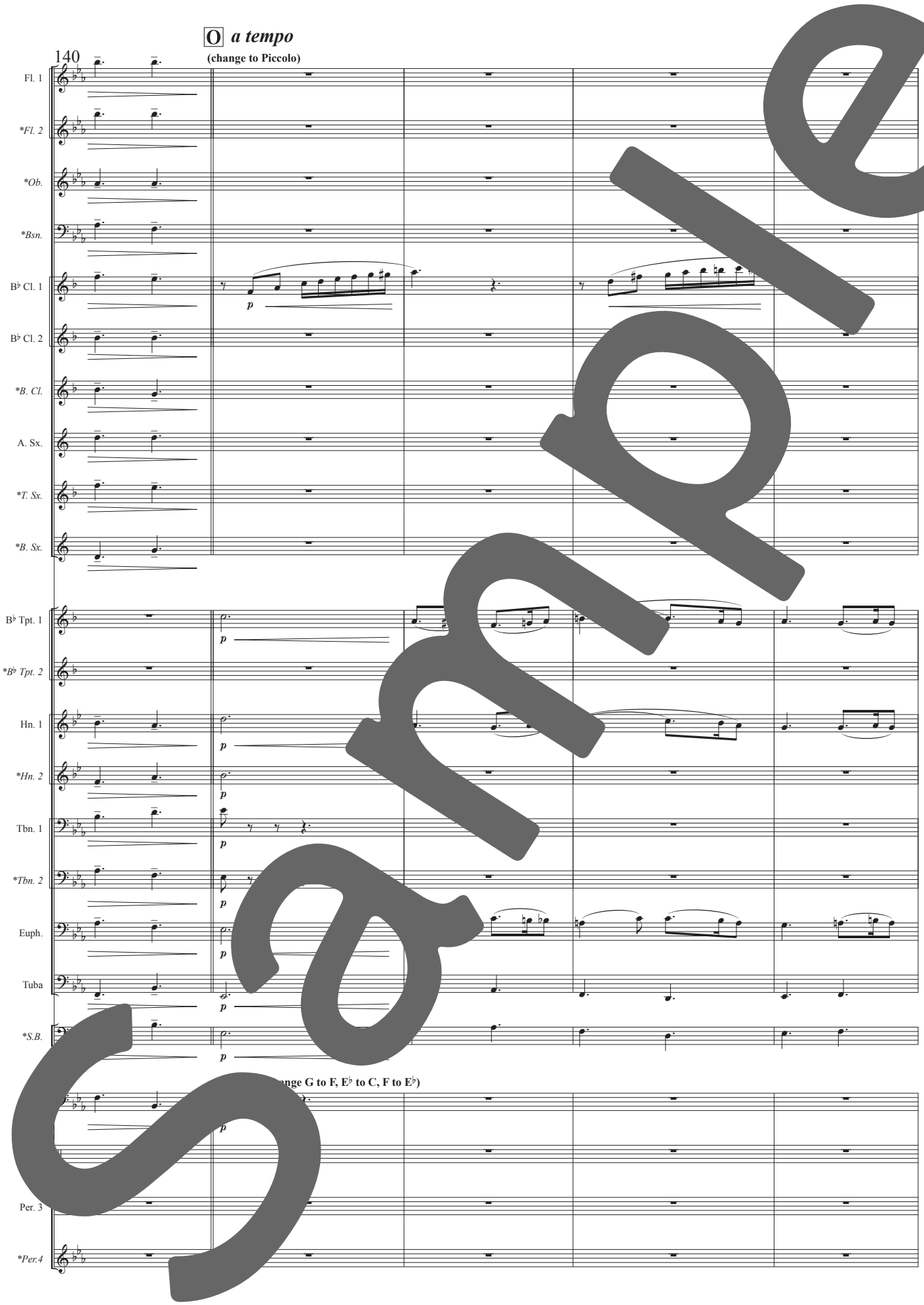
O a tempo
(change to Piccolo)
140
Fl. 1
*Fl. 2
*Ob.
*Bsn.
B♭ Cl. 1
B♭ Cl. 2
*B. Cl.
A. Sx.
*T. Sx.
*B. Sx.
B♭ Tpt. 1
*B♭ Tpt. 2
Hn. 1
*Hn. 2
Tbn. 1
*Tbn. 2
Euph.
Tuba
*S.B.
nge G to F, E♭ to C, F to E♭)
Per. 3
*Per.4
p

Sample

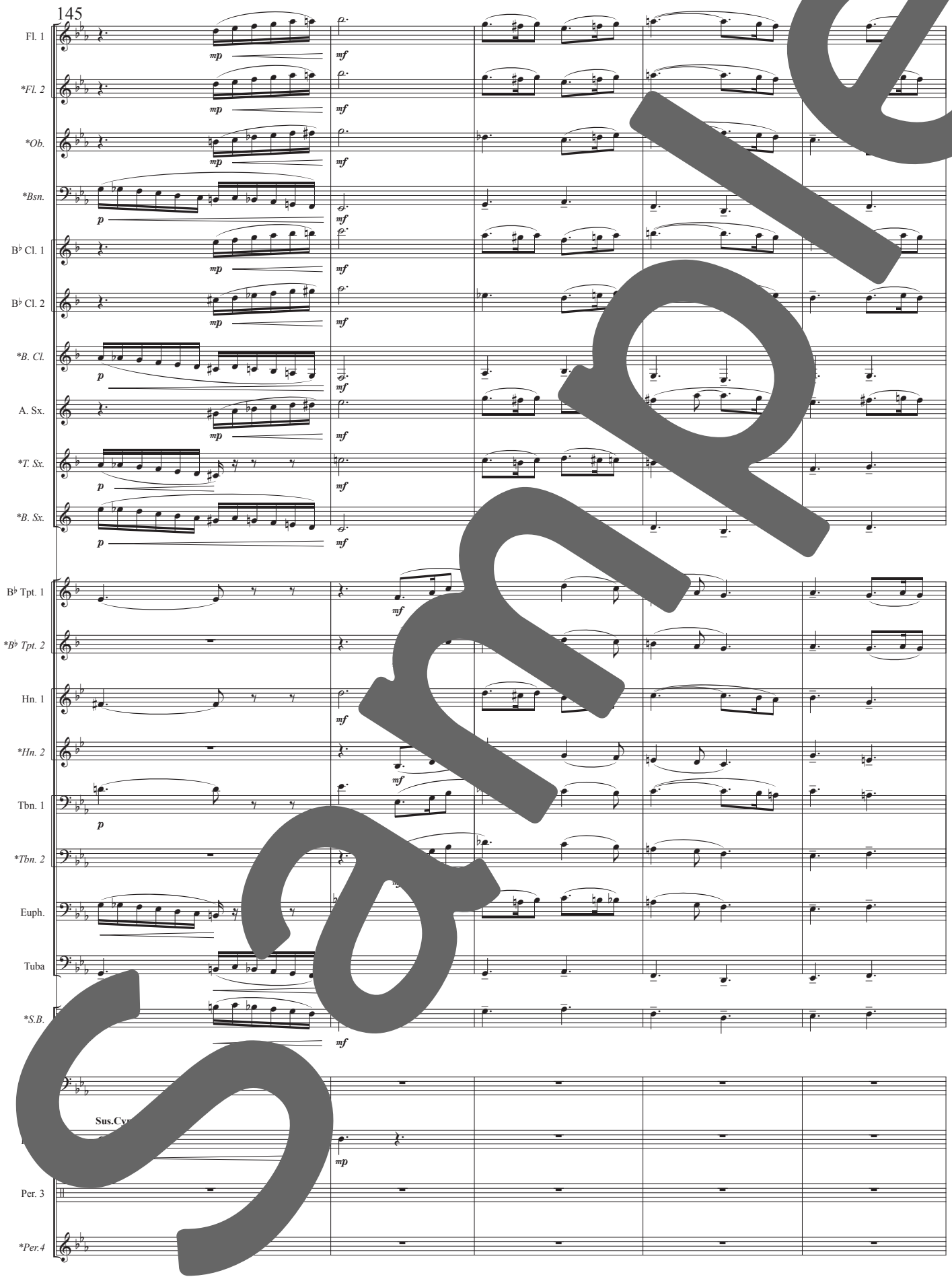
145
Fl. 1
*Fl. 2
*Ob.
*Bsn.
B♭ Cl. 1
B♭ Cl. 2
*B. Cl.
A. Sx.
*T. Sx.
*B. Sx.
B♭ Tpt. 1
*B♭ Tpt. 2
Hn. 1
*Hn. 2
Tbn. 1
*Tbn. 2
Euph.
Tuba
*S.B.
Sus.Cym.
Per. 3
*Per.4
mp
mf
p

Sample

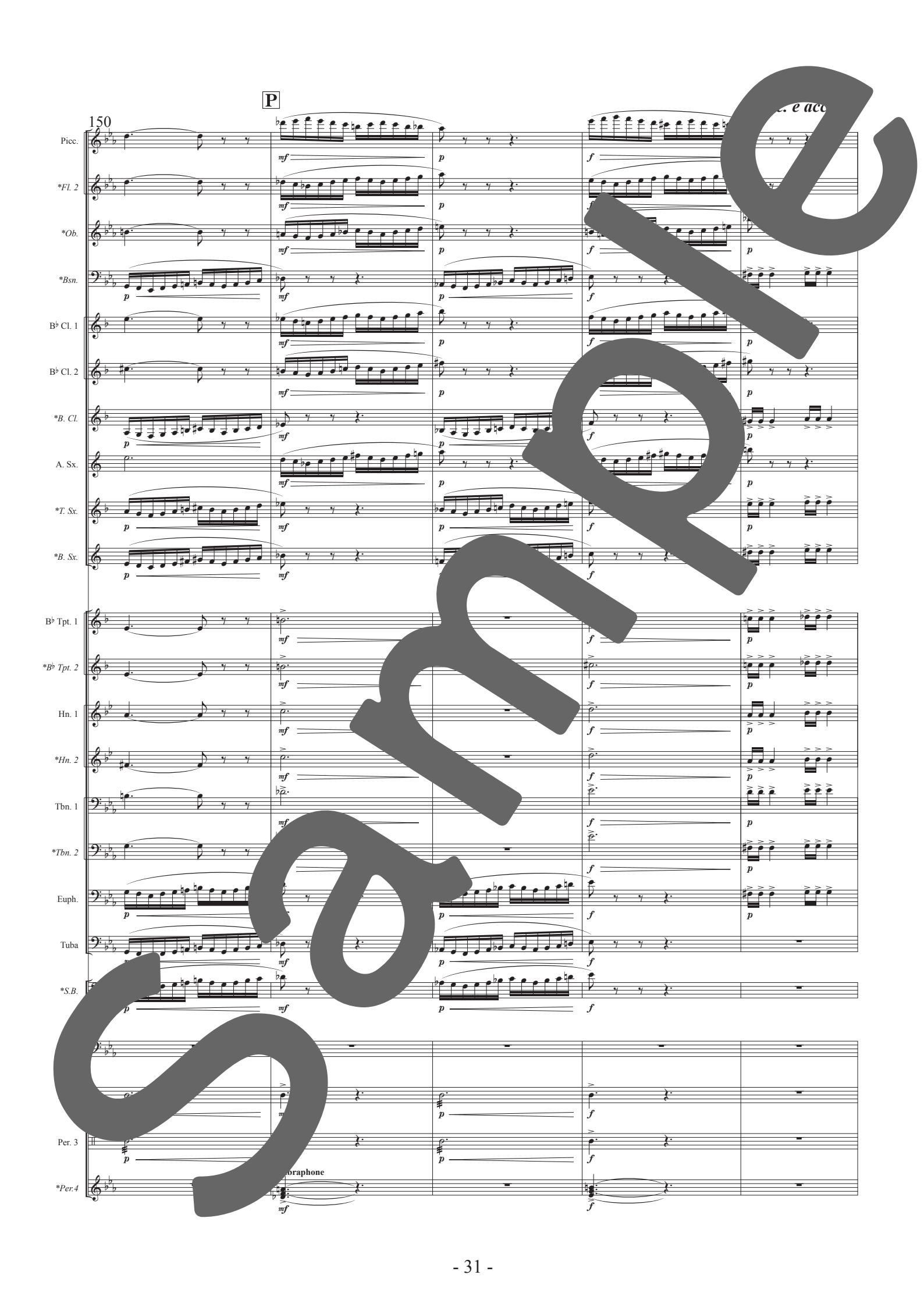
150
P
Picc.
*Fl. 2
*Ob.
*Bsn.
B♭ Cl. 1
B♭ Cl. 2
*B. Cl.
A. Sx.
*T. Sx.
*B. Sx.
B♭ Tpt. 1
*B♭ Tpt. 2
Hn. 1
*Hn. 2
Tbn. 1
*Tbn. 2
Euph.
Tuba
*S.B.
Per. 3
*Per.4
mf
p
f

Sample

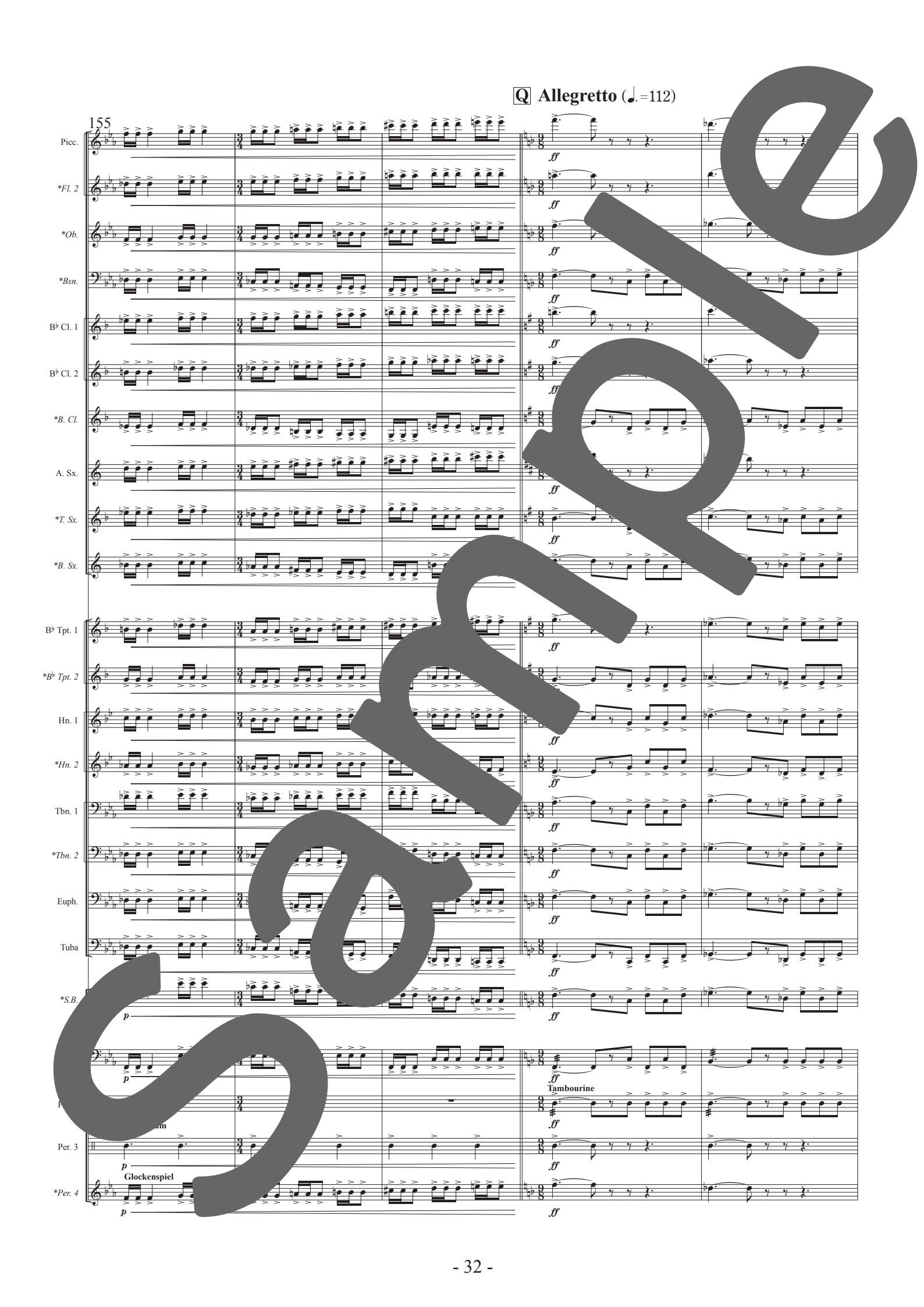
Q Allegretto (♩.=112)
155
Picc.
*Fl. 2
*Ob.
*Bsn.
B♭ Cl. 1
B♭ Cl. 2
*B. Cl.
A. Sx.
*T. Sx.
*B. Sx.
B♭ Tpt. 1
*B♭ Tpt. 2
Hn. 1
*Hn. 2
Tbn. 1
*Tbn. 2
Euph.
Tuba
*S.B.
Tambourine
Per. 3
Glockenspiel
*Per. 4
ff
p

Sample

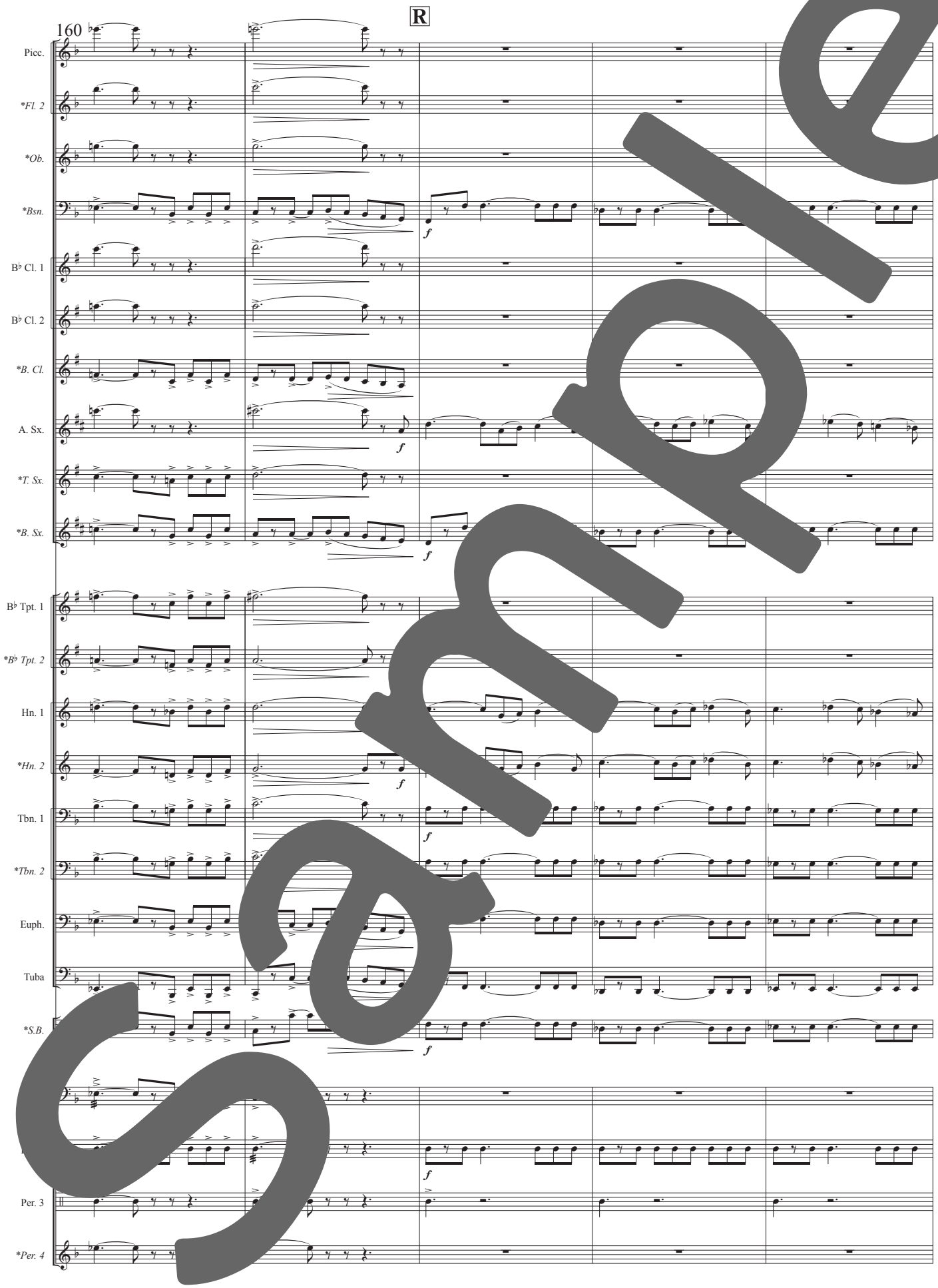
160
R
Picc.
*Fl. 2
*Ob.
*Bsn.
B♭ Cl. 1
B♭ Cl. 2
*B. Cl.
A. Sx.
*T. Sx.
*B. Sx.
B♭ Tpt. 1
*B♭ Tpt. 2
Hn. 1
*Hn. 2
Tbn. 1
*Tbn. 2
Euph.
Tuba
*S.B.
Per. 3
*Per. 4
f

Sample

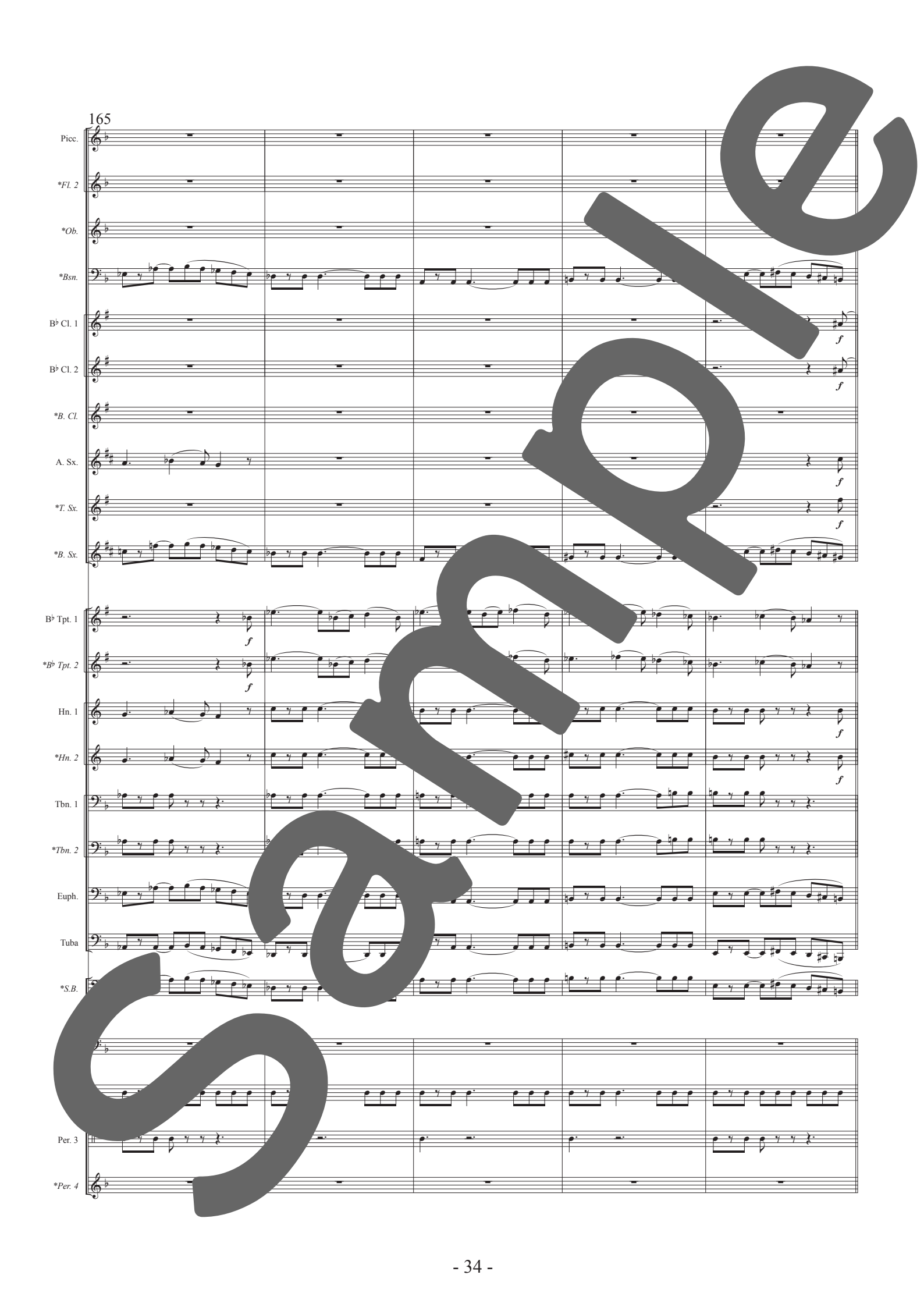
165
Picc.
*Fl. 2
*Ob.
*Bsn.
B♭ Cl. 1
B♭ Cl. 2
*B. Cl.
A. Sx.
*T. Sx.
*B. Sx.
B♭ Tpt. 1
*B♭ Tpt. 2
Hn. 1
*Hn. 2
Tbn. 1
*Tbn. 2
Euph.
Tuba
*S.B.
Per. 3
*Per. 4
Sample

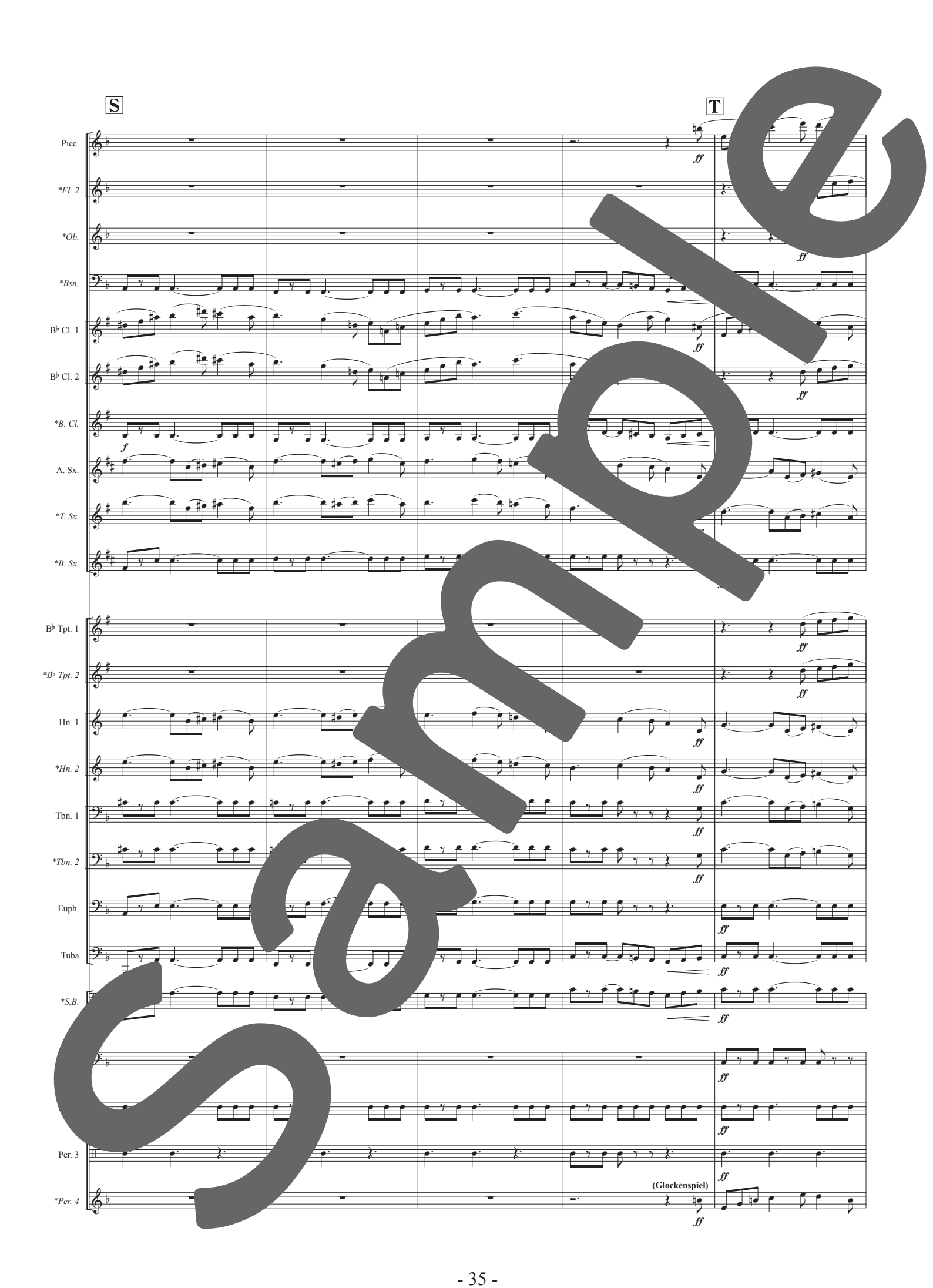
S
T
Picc.
*Fl. 2
*Ob.
*Bsn.
B♭ Cl. 1
B♭ Cl. 2
*B. Cl.
A. Sx.
*T. Sx.
*B. Sx.
B♭ Tpt. 1
*B♭ Tpt. 2
Hn. 1
*Hn. 2
Tbn. 1
*Tbn. 2
Euph.
Tuba
*S.B.
Per. 3
*Per. 4
(Glockenspiel)
Sample

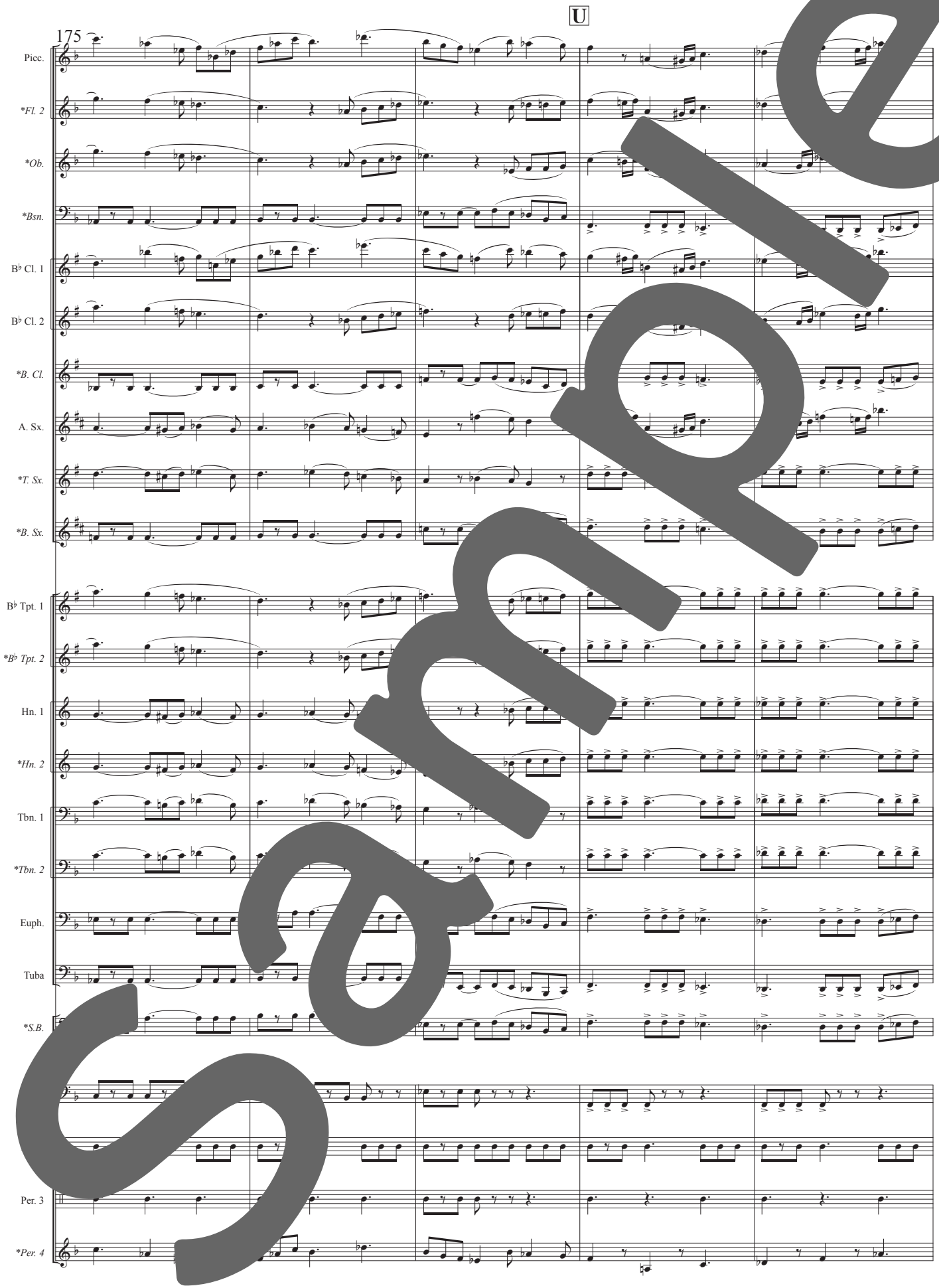
U
175
Picc.
*Fl. 2
*Ob.
*Bsn.
B♭ Cl. 1
B♭ Cl. 2
*B. Cl.
A. Sx.
*T. Sx.
*B. Sx.
B♭ Tpt. 1
*B♭ Tpt. 2
Hn. 1
*Hn. 2
Tbn. 1
*Tbn. 2
Euph.
Tuba
*S.B.
Per. 3
*Per. 4

Sample

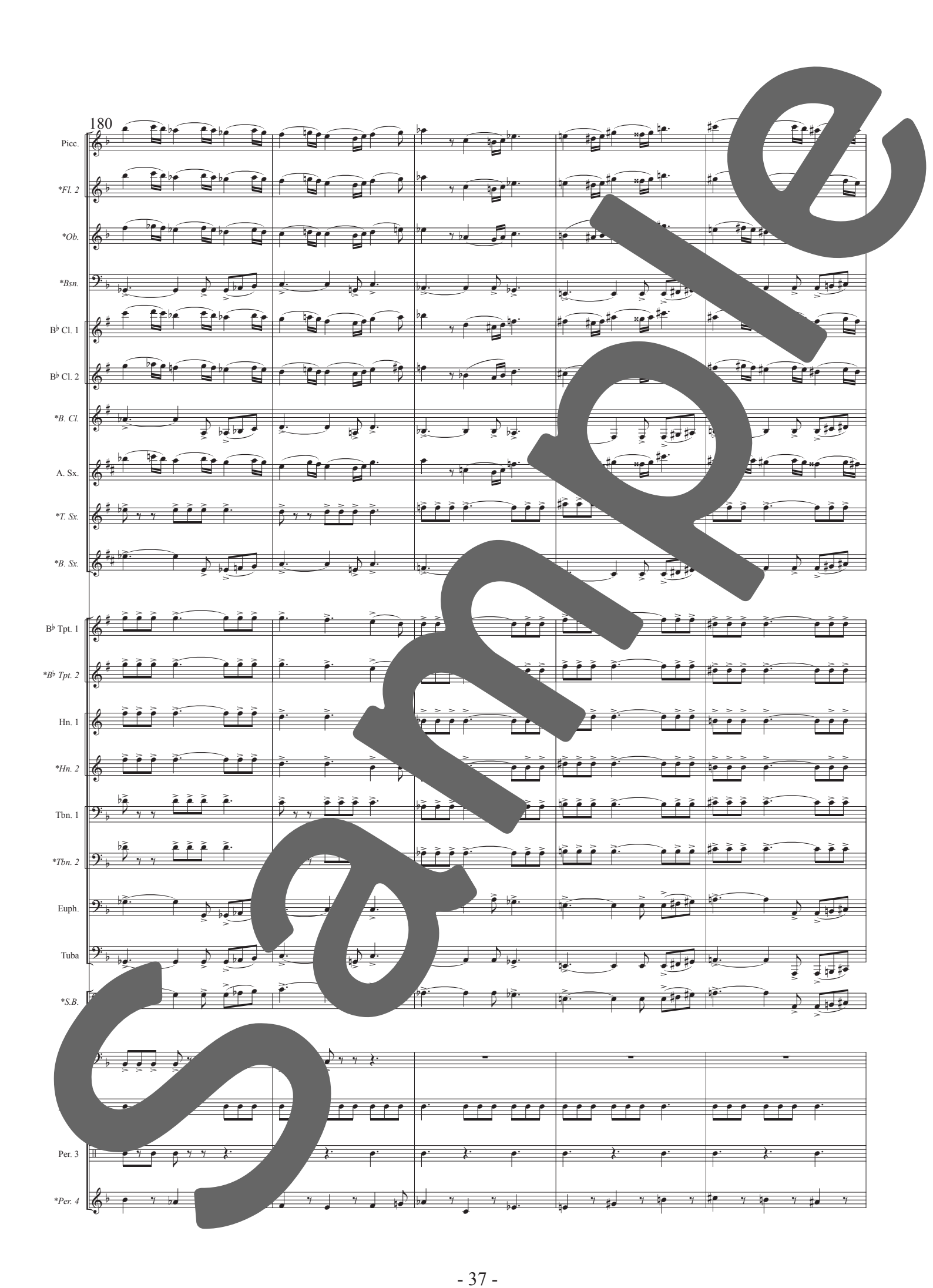
180
Picc.
*Fl. 2
*Ob.
*Bsn.
B♭ Cl. 1
B♭ Cl. 2
*B. Cl.
A. Sx.
*T. Sx.
*B. Sx.
B♭ Tpt. 1
*B♭ Tpt. 2
Hn. 1
*Hn. 2
Tbn. 1
*Tbn. 2
Euph.
Tuba
*S.B.
Per. 3
*Per. 4

Sample

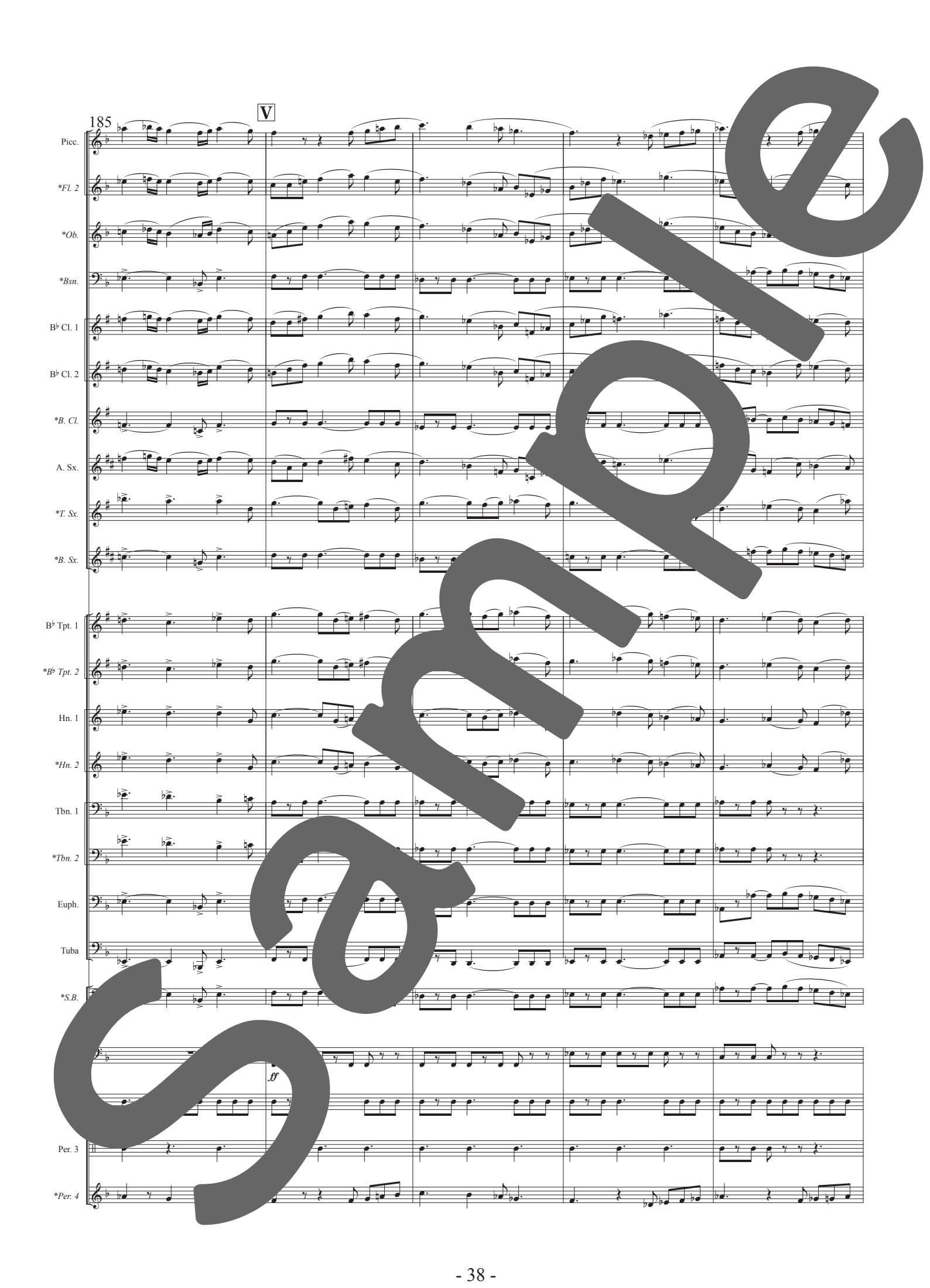
185
V
Picc.
*Fl. 2
*Ob.
*Bsn.
B♭ Cl. 1
B♭ Cl. 2
*B. Cl.
A. Sx.
*T. Sx.
*B. Sx.
B♭ Tpt. 1
*B♭ Tpt. 2
Hn. 1
*Hn. 2
Tbn. 1
*Tbn. 2
Euph.
Tuba
*S.B.
ff
Per. 3
*Per. 4

Sample

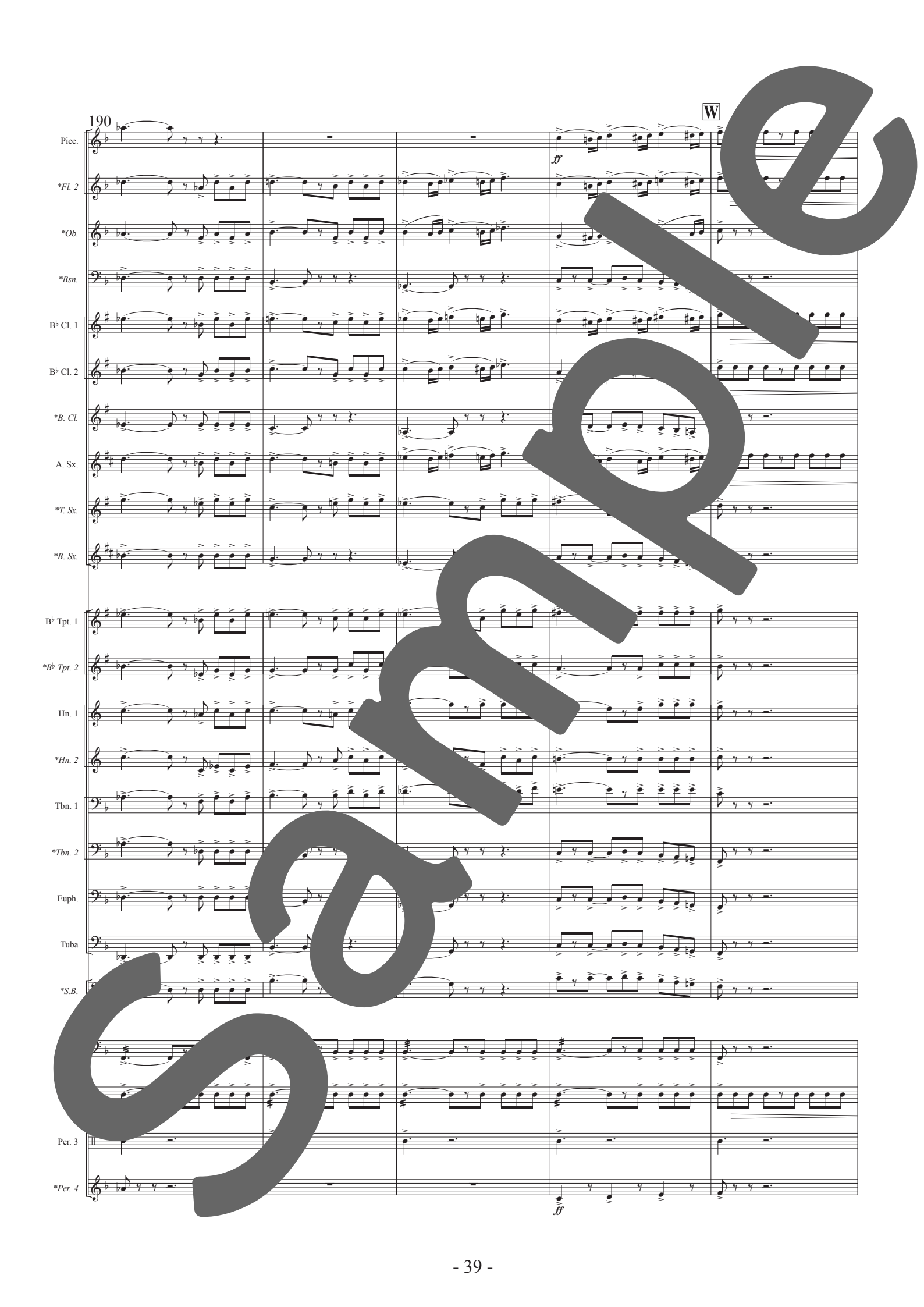
190
W
Picc.
*Fl. 2
*Ob.
*Bsn.
B♭ Cl. 1
B♭ Cl. 2
*B. Cl.
A. Sx.
*T. Sx.
*B. Sx.
B♭ Tpt. 1
*B♭ Tpt. 2
Hn. 1
*Hn. 2
Tbn. 1
*Tbn. 2
Euph.
Tuba
*S.B.
Per. 3
*Per. 4
ff
ff

Sample

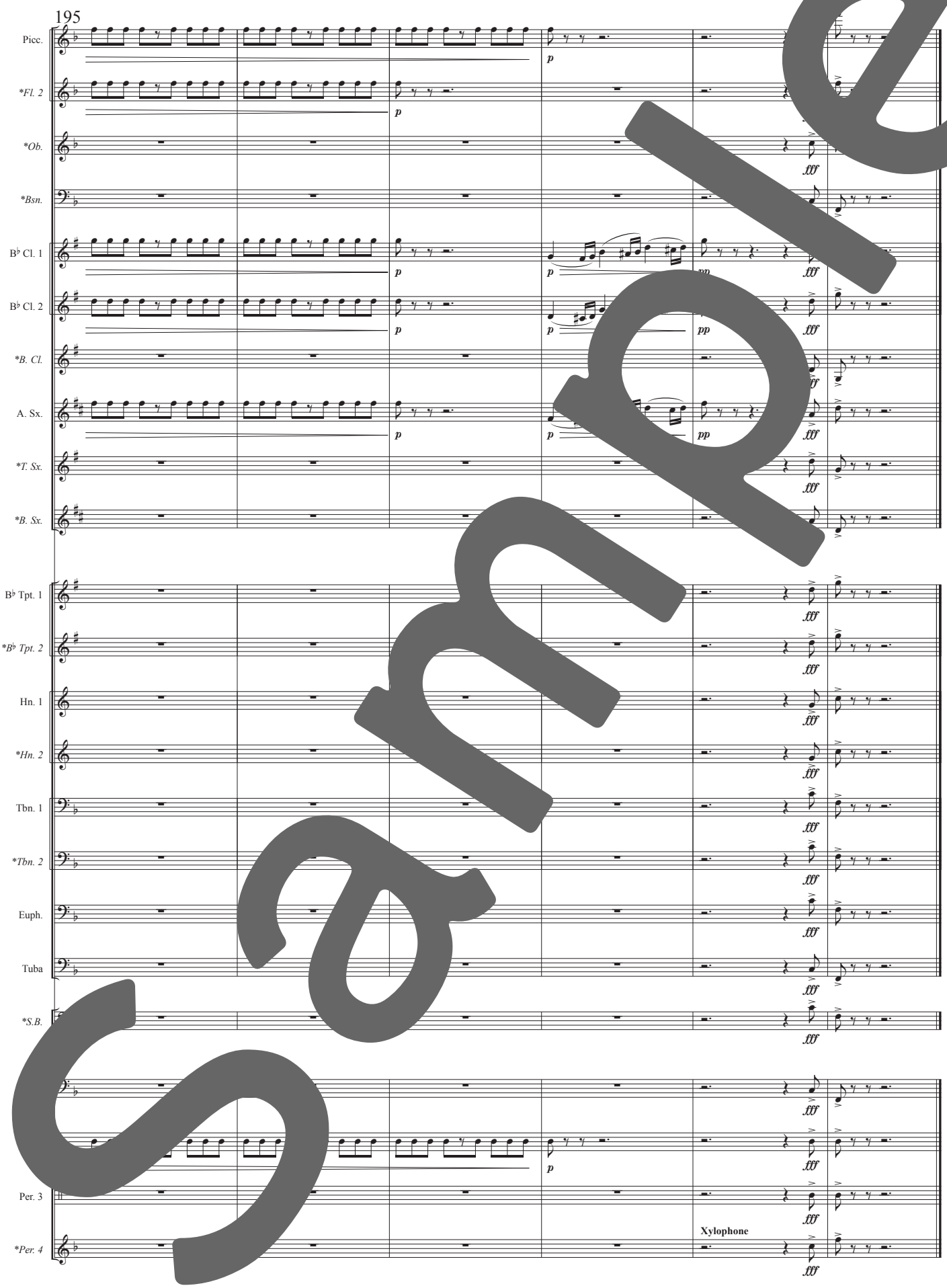
195
Picc.
*Fl. 2
*Ob.
*Bsn.
B♭ Cl. 1
B♭ Cl. 2
*B. Cl.
A. Sx.
*T. Sx.
*B. Sx.
B♭ Tpt. 1
*B♭ Tpt. 2
Hn. 1
*Hn. 2
Tbn. 1
*Tbn. 2
Euph.
Tuba
*S.B.
Per. 3
*Per. 4
Xylophone
p
pp
fff

Sample